"Buy Liberty Bonds and Make Victory Sure!" Gen. John J. Pershing.

The Chicago Daily Tribune.

THE WORLD'S GREATEST NEWSPAPER

FINAL EDITION

VOLUME LXXVII.—NO. 250. C. (COPYRIGHT: 1918: BY THE TRIBUNE COMPANY.) FRIDAY, OCTOBER 18, 1918.—22 PAGES. THIS PAPER CONSISTS OF TWO SECTIONS—SECTION ONE. * * PRICE TWO CENTS. IN CHICAGO AND SUBURBS, ELSEWHERE THREE CENTS.

CAPTURE 5 BIG FOE BASES

ERMANS FUSE IN RESISTING WILSON TERMS

Press Assails His Program as Death to Fatherland.

BULLETIN.

BERNE, Oct. 17.—Advices received from Berlin say there is great activity in political circles in view of the German reply to President Wilson's note. It is understood the note already has been drafted and that it is not a complete refusal of President Wilson's demands.

Germany's reply was expected to be dispatched to Washington today, according to the latest advices. The semi-official newspapers in Germany indicate that it is certain that Germany in the note will ask to continue the conversation.

Field Marshal von Hindenburg was expected in Berlin today.

BULLETIN.

AMSTERDAM, Oct. 17.—The Handelsblad publishes with reserve a report that the German admiralty has issued wireless instructions to all submarines to return to their bases.

AMSTERDAM, Oct. 17.—Dispatches from Berlin tonight indicate a strong anti-Wilson tendency not only in military quarters but also in those which have favored peace.

Fr. Stampfer, Herr Gothein, a member of the reichstag, writing in the Berliner Tageblatt, declares President Wilson has given a deathblow to the idea of a league of nations. His position, the writer asserts, is one of brute force rather than equal rights, and Germany would enter a league under such conditions with feelings of "indescribable bitterness."

Gothein asserts the idea of surrendering at the discretion of the allies makes the blood of even the most confirmed pacifists boil, and adds that although he always has opposed unrestricted submarine warfare its relinquishment means an extraordinary weakening of the German military position.

Must Fight to Finish.

The Cologne Gazette publishes a manifesto of the Conservative party signed by Count Friedrich von Westarp and other members of the party declaring that after President Wilson's note the contest of arms must be fought out to a finish. It paints a terrible picture of the fate that would befall an invaded fatherland.

A dispatch to the Cologne Volks Zeitung from Berlin says there will be extensive deliberations between the chancellor, the federal council, and the supreme command, as well as the leaders of all parties, before a decision is reached concerning a reply to Mr. Wilson's note. It is said to be probable the reichstag will not reassemble until next week.

It is announced that Chancellor Max has appointed State Secretary Solf as his representative in connection with the civil administration of occupied land.

Press Assails Wilson Note.

Replies by Rhenish and Berlin newspapers received here, President Wilson's reply to Germany was printed in full in the German press. The newspapers variously termed the reply "A slap at Wilson's evasions," "A rude answer" and the like.

Most of the newspapers do not attempt comment on the reply, merely saying: "Leave it to the supreme war command."

Here and there appeals are made to Wilson to the effect that Germany's concessions would involve their complete rule also. The customary organ of the Lokal Anzeiger gives vent to despondency, the paper lamenting over "the human lives being sacrificed while Wilson has it in his power to end the carnage."

"The end is coming to an end and [illegible]

(Continued on page 4, column 5.)

AUSTRIA TO SPLIT EMPIRE INTO 4 FEDERAL STATES

Will Have a Common Head, Representation, and Defense.

LONDON, Oct. 17.—The federalization of Austria is foreshadowed in Vienna dispatches received today through Reuter's Amsterdam correspondent.

The dispatches declare that Baron von Hussarek, the Austrian premier, has summoned a conference of the party leaders to discuss the issuing of a proclamation transforming Austria into four states, namely, German-Austrian, Czecho-Slovak, Illyrian and Ruthenian, with a common head, common representation abroad, and common defense.

According to the Berlin Tageblatt's Vienna correspondent, says the dispatch from Amsterdam, it is expected that the Austrian emperor will issue a proclamation tomorrow inviting the respective races to prepare for the formation of federal states.

Under Hapsburg Scepter.

The questions affecting Bukowina, Roumania, Bosnia, Hersegovina, and Poland, the dispatch adds, will be left for further arrangement with the nations concerned. The federal states will be under the Hapsburg scepter.

Dr. Alexander Wekerle, the Hungarian premier, says the Amsterdam dispatch, referred to the matter in a speech in the Hungarian diet today and is quoted as having said:

"Austria has organized herself on a federal basis. We shall take our stand on the basis of a personal union."

Hungary Breaks Away.

At a meeting of the Hungarian parliament a proclamation was read declaring Hungary to be an independent state, says a dispatch from Berlin forwarded from Copenhagen to the Central News agency here. Henceforth, the message adds, there is to be only a personal union between Austria and Hungary.

Burian Born Optimist.

BASEL, Switzerland, Oct. 17.—Baron Burian, the Austro-Hungarian foreign minister, spoke in the most optimistic manner of the prospects for an early peace in addressing the foreign affairs committee of the Austrian delegation at its meeting on Wednesday, a Vienna dispatch says.

"I nourish the hope today most fully," the foreign minister said in this connection, "for if the contents of President Wilson's reply are studied there is nothing to be found to frustrate such a hope or even to delay its realization considerably.

"The political point in President Wilson's reply is settled, as Germany's reply will undoubtedly establish, by the modifications which are being made in the constitution.

"We can be fully convinced that Germany will be in a position to accept the president's demands regarding the humanization of the war."

U. S. HOSPITAL IS VISITED BY KING GEORGE

LONDON, Oct. 17.—King George, accompanied by Queen Mary and the Princess Mary, paid a visit today to the big American base hospital at Dartfort, eighteen miles from London. They were escorted through the hospital by American Red Cross officials.

Their majesties conversed with scores of wounded, shook hands with hundreds of others, and congratulated them on the effort of America in the war. They received a remarkable ovation from the men, of whom there are now 2,000 in the hospital.

Many convalescents grouped themselves about the gateway of the hospital grounds and cheered enthusiastically as the royal visitors departed. The king during his visit conversed with eighty-three men from twenty-two states.

Pope Backs Wilson to Make Quick and Durable Peace

ROME, Oct. 14.—[By the Associated Press.]—[Delayed.]—"You may say that the holy father is pinning his faith entirely on President Wilson to make a quick and durable peace," Mgr. Corretti, papal undersecretary of state, said today. "He is making special prayers to this end—that President Wilson may not deviate from his present course and that nothing may interfere with his purpose and compel a renewal of the war."

CITY MUST GET 62 MILLION TO REACH QUOTA

Only 40 Hours Left to Redeem Chicago on Loan.

As the ransom of its honor Chicago must raise $66,000,000 in approximately forty hours. It is that far behind in its subscriptions to the fourth Liberty loan, which closes at midnight tomorrow.

The city made a stupendous effort yesterday and by night its labors were crowned with $19,000,000. Still it fell short by approximately $7,000,000 of meeting its quota for the day.

To save Chicago from the shame of failing to support Pershing and his fighting Yankees at the very moment they are battering Germany to her knees the city must raise more than one and a half million dollars each hour for the next forty hours, and some of these forty hours are sleeping hours. Every minute will have to produce $26,000 to reach the goal.

Today's Quota $22,650,000.

The total sales last night were $167,000,000, distributed among 600,000 subscribers. The city's minimum quota is $253,500,000. Today's quota is $22,650,000. Tomorrow's is the same.

The entire Seventh federal reserve district is pulling hard for Chicago today. The rest of the district is out of danger. Michigan went smashing over the top last night with an oversubscription of $5,700,000, an accomplishment which means that Iowa, with a margin of $7,100,000, is threatened with loss of the district's percentage honors.

Indiana is within $2,000,000 of its quota and is sure to go over. On the face of last night's figures Wisconsin is in a desperate situation, but unofficial reports show that the state is in reality out of danger.

Chicago and State Lag.

Only Chicago and Illinois are confronted with the actual threat of failure. Everywhere throughout the rest of the district, the states engaged today in a final whirlwind campaign for oversubscriptions intended to save the district from dishonor should Chicago fail. The standing for the districts follows:

	Subscriptions.	Quota.	Apportionment deficit.
Chicago	$127,000,000	$253,500,000	$85,000,000
Illinois	199,000,000	112,100,000	13,100,000
Iowa	155,000,000	147,900,000	*7,100,000
Indiana	105,000,000	106,750,000	2,750,000
Michigan	152,000,000	147,300,000	*5,700,000
Wisconsin	65,000,000	102,050,000	14,400,000
Total	$793,000,000	$870,000,000	$56,000,000

*Oversubscription. †Outside Cook county.

Plus subscriptions poured in so fast in Chicago yesterday that the committee was able to record for publication only those in excess of $25,000. In spite of the great number, the day's quota was not met because too many of the plus subscriptions were for moderate amounts.

One Plus a Million.

The largest of the plus subscriptions came from Sears, Roebuck & Co. It was for $1,000,000, making the grand total for the firm and its employés $4,461,700. Of this the firm has taken $2,250,000 worth of the bonds, the employés $1,211,700, and Julius Rosenwald $1,000,000. Employés of the company sent in a $100,000 plus subscription yesterday.

The second largest subscription came from the Illinois Life Insurance company. It was for $600,000. Butler Bros. and their employés, through W. J. Henderson, increased their subscription from $360,000 to $500,000.

From the important trades committee came the report last night that it is still $46,278,000 behind its quota of $170,000,000. It had on hand last night $123,722,000. An improvement was noted, however, and Philip R. Clarke, chief of the "aces," called the situation "hopeful." The most distressing feature of the trades campaign is the showing of the iron and

(Continued on page 4, column 8.)

WHICH SHALL IT BE?

A Pine Tree or a Mine Tree?

[Copyright: 1918: By John T. McCutcheon.]

AMERICA CAN AND MUST RAISE BIG LOAN, SAYS M'ADOO

WASHINGTON, D. C., Oct. 17.—(Special.)—Secretary McAdoo today telegraphed the following statements to all the daily newspapers of the United States:

"Subscriptions reported and estimated up to noon Thursday amount to $4,000,000,000, leaving at least $2,000,000,000 to complete the fourth Liberty loan. Only two days are left within which to raise the vast sum. No country on earth but America could raise so vast a sum in so short a time. America can do and must do it. The destinies of the world and the hopes of civilization are centered upon America. We shall fail in everything we have fought for and hope to gain in this war if the fourth Liberty loan is defeated.

"Let every true American citizen today examine himself under the white light of patriotism and say whether or not he has done his utmost in this emergency. The highest obligations of duty and patriotism command every true American to go immediately to his bank or to his Liberty loan committee and subscribe to the limit of his ability to the fourth Liberty bonds. Don't delay. Don't wait to be urged. Be as quick to do your part in this fourth Liberty loan battle as our soldiers in France are quick to obey the orders to charge the enemy.

"Buy Liberty bonds on the installment plan if you cannot buy them for cash. Every patriotic bank will help you. If every patriotic citizen will do his duty today victory for the fourth Liberty loan is certain. The continued victories of our armies in Europe, the certain defeat of our enemies, and the glorious triumph of the cause of liberty depend upon what the American people do in the remaining two days of the fourth Liberty loan campaign.

"W. G. McADOO."

YANKEES WIN IN FRIGID SWAMP OF NORTH RUSSIA

WITH THE AMERICAN ARMY ON THE DVINA, ARCHANGEL, Russia, Tuesday, Oct. 15.—[By the Associated Press.]—An annoying trench from which a Bolshevik pom-pom had shelled our advanced positions for a week was taken today in an assault by American troops. It was captured after a difficult march and a hot fight.

The Americans debarked at dawn from a wheezy old river steamer within sound of the Bolshevik gunboats shelling villages upstream. After trudging five miles over a road deeper in mud than those in Flanders the troops halted at noon to rest in the lower end of a shell-sprinkled village. The little garrison of the hamlet had been holding off for a week superior attacking forces.

Guides led the water soaked, mud coated soldiers single file mile after mile through a swamp. The Americans spent hours in this frigid everglade, sometimes in water up to their thighs.

Suddenly they were discovered. The Bolsheviki shouted: "Shoot them; they are behind us!"

The Bolsheviki attempted to rush them. The Americans fell back a few yards, firing as they went. One of the enemy ran into the arms of the Americans. An officer nearby shouted: "At them, men; they're scared of us." The Americans quickly gained possession of the trench.

New Turkish Cabinet Is Large Flock of "Beys"

AMSTERDAM, Oct. 17.—The cabinet of Izzet Pasha, the new Turkish grand vizier, will include Fethi Bey, minister of the interior; Recouf Bey, minister of marine; Djavid Bey, minister of finance, and Naby Bey, formerly Turkish minister to Rome, minister of foreign affairs ad interim. This information is contained in Constantinople advices received here.

Judge La Buy Near Death of Influenza-Pneumonia

Judge Joseph S. La Buy of the Municipal court is ill of Spanish influenza and pneumonia at St. Mary of Nazareth's hospital. Dr. W. A. Kuflewski, his physician, announced last night his condition is critical.

THE WEATHER.

FRIDAY, OCTOBER 18, 1918.

Sunrise, 7:06 a. m.; sunset, 6:04 p. m. Moon sets at 6:48 a. m. Saturday.

Chicago and vicinity—Mostly cloudy Friday and Saturday, probably showers by Saturday night; cooler Friday; fresh northeast winds.

Illinois—Mostly cloudy with probably showers Saturday and in south portion Friday; cooler Friday.

TRIBUNE BAROMETER.

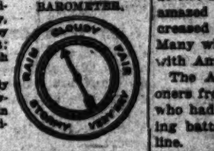

TEMPERATURE IN CHICAGO. [Last 24 hours.]

MAXIMUM, 4 P. M.	80		
MINIMUM, 2 A. M. FRIDAY	52		
3 a. m.	60	11 a. m.	67	7 p. m.	57
4 a. m.	59	Noon	70	8 p. m.	55
5 a. m.	58	1 p. m.	75	9 p. m.	54
6 a. m.	56	2 p. m.	77	10 p. m.	54
7 a. m.	57	3 p. m.	79	11 p. m.	54
8 a. m.	59	4 p. m.	80	Midnight	54
9 a. m.	61	5 p. m.	79	1 a. m.	54
10 a. m.	64	6 p. m.	80	2 a. m.	53

Mean temperature for 24 hours, 66.5; normal for the day, 53. Excess since Jan. 1, 199 degrees.

Precipitation for 24 hours to 7 p. m., 0.

Deficiency since Jan. 1, 3.19 inches.

Highest wind velocity, 28 miles an hour, from N. at 4:20 p. m.

Relative humidity, 8 a. m., 73; 8 p. m., 77.

Curfew to Warn Evanston Children from Streets

An order will be introduced at the next meeting of the Evanston city council directing the police to resume the ringing of the old town bell in Fountain square to warn children under 15 years old from the streets. Several years ago a curfew law was passed directing the bell be rung at 9 o'clock in summer and at 8 o'clock in winter. The law has not been observed. The resumption of curfew is requested to aid the influenza quarantine.

Clock Goes Back Oct. 27, as Originally Planned

Washington, D. C., Oct. 17.—No further effort will be made by congress to continue the existing daylight saving law, and the hands of the clocks will be turned back an hour on Oct. 27, as originally planned. This decision was reached today at a conference between congressional leaders and Chairman Baruch of the War Industries board, who had recommended that the law remain in force for the period of the war.

BRUGES, ZEEBRUGGE, LILLE, OSTEND AND DOUAI WON

YANKS WIN KEY TO FOE DEFENSES IN THE ARGONNE

Take Cote Chatillion and Push Mile Past St. Juvin.

WITH THE AMERICAN ARMY NORTHWEST OF VERDUN, Oct. 17.—[By the Associated Press.]—In complete control of the Cote Chatillon, the Americans now hold the key to the great stretches to the north and northeast. The hill is the final of three keys, all of which have been bitterly defended. The first was Mamelle trench, outside of Romagne, which, when won, gave access to the equally vital Dame Marie, and that position in turn gave access to Chatillon.

From the latter position the great mass of German defensive positions to the northwest can also be controlled, because each German position can be swept with an enfilading fire.

Farther to the west the Americans reached Champignuelle, one mile north of St. Juvin. The first army also has taken control of Loges wood, one and one-half miles north of Chevieres.

Block German Counter.

East of the Meuse the Americans moved forward in the Bois de La Grande Montagne, the summit of which they now hold.

When it was seen that the Germans had effected a concentration in the Bantheville wood for a counter attack on the Cote de Chatillon, which the Americans had captured, the American artillery opened up heavily. The pounding resulted in the Germans failing to leave their trenches.

Additional evidence has been received from prisoners that the Germans are putting in the best divisions they have in the effort to check the American advance.

Germans Expected Truce.

According to prisoners the Germans expected an armistice to go into effect at 1:30 Monday afternoon. They were amazed when our artillery fire increased and the infantry attacked. Many who expected to be fraternizing with Americans are now prisoners.

The Americans took today as prisoners from the Germans two Russians who had been forced to labor in working battalions close behind the front line.

The Rainbow division participated in the recent fighting in the Aire valley and the Eightieth division, from Pennsylvania, was engaged with Maj. Gen. Bullard's corps north of Septsarges.

How Yanks Took Grand Pre.

The capture of Grand Pre by Gen. Pershing's forces was accomplished under terrific hardships and with a heroism not hinted at in the brief official announcement of the taking of this stronghold of the Germans north of the Argonne forest.

The Americans took the town primarily by outwitting the enemy by attacking without artillery preparation, which the Germans had expected; by wading the River Aire at four points instead of building bridges, by struggling through almost impassable mud step by step until suddenly on top of the amazed Germans, and by driving them into a retreat after hand to hand fighting.

Wade River Waist Deep.

The American attack began at 6 o'clock in the morning. The men moved forward in the shelter of the forest, reaching the Aire at four points agreed upon where the stream could be forded.

Without attracting the attention of the Germans the Americans then waded into the cold water, which reached to their waists and even higher, and pushed across the stream.

On the northern bank they found broad mud flats into which they sank half way to their knees. The Germans by this time had discovered their approach and opened a bitter machine gun fire, but the Americans pushed steadily on.

Beyond the mud banks the Americans closed with the Germans in a desperate bayonet fight. Rifles often were used as clubs and each man struggled to down his individual opponent.

At 11 o'clock the Americans had completely overcome the enemy and were in possession of the important rail head.

British-Yanks Hit Heavy Blow at Le Cateau.

BULLETIN.

BRITISH HEADQUARTERS IN FRANCE, Oct. 17.—(Reuter's.)—It is reported that British outposts tonight are east of Lille.

LONDON, Oct. 17. — Five great strongholds of the Germans in Belgium and northern France have fallen, and the enemy is in full retreat, apparently far to the east.

Belgian cavalry has entered Bruges, Zeebrugge seems abandoned, the British have occupied Ostend, Lille has been taken, practically undamaged, while the Germans, farther south, have evacuated Douai.

A Paris report says the enemy is abandoning the entire Belgian coast and is seeking refuge behind the fortifications of Antwerp. This conforms to the theory that the Germans do not hope to stand fast short of a line running before Antwerp, Namur, Mezieres, thirty to forty miles away.

Drive On Guise.

With his armies in the north in such rapid flight that heavy field guns are being abandoned, the kaiser was struck another staggering blow today farther south.

Northeast of Bohain, American and British troops, attacking over a nine mile front, gained nearly three miles at points. These advances were made despite seven German divisions hurled against them. Some 3,000 prisoners were taken.

Immediately to the south the French also attacked, and made advances of more than a mile. They now are within less than five miles of Guise. They took 1,200 prisoners.

Advance Twelve Miles.

By this evening the allies' advance had been carried forward to a depth of twenty kilometers (12 miles) over a front of fifty kilometers (30 miles).

Farther south the second British army occupied the line of the Lys north of Courtrai. South the British have crossed the river and reached the outskirts of Turcoing, which lies just north of Lille.

Make Rapid Gains.

WITH THE ALLIED ARMIES IN BELGIUM, Oct. 17, 9 p. m.—(By the Associated Press.) The allied infantry made rapid progress today and pierced into the German front beyond Wynghene. The Germans are hurrying eastward through the passage between Bruges and the Holland border, trying to escape being bottled up. Only one good road exists in this passage, this being from Bruges to Eecloo. It contains a mad jumble of transports and fleeing men.

Zeebrugge appears to have been abandoned.

Vast quantities of war material have been taken by the allied

Only 2 days to put the Loan over—Everybody must help—Buy more Bonds

troops. These have been accumulating for four years.

Main Road Under Fire.

The Bruges-Eecloo road is under fire of the Belgian guns, which also are shelling the back areas, dropping shells into masses of the fleeing enemy.

The passage between Bruges and Holland, which will be made narrower by the advancing troops, undoubtedly will constantly come in for treatment by the heavy artillery as more allied guns are rushed up.

The Germans in Belgium already have met with defeat and those fleeing from the coast are faced with the great danger of capture unless they win the race they are making to escape.

May Flee to Holland.

If the passage is closed the Germans, rather than surrender bodily, may try to escape by crossing into Holland, where it is sure they would be interned.

One thing stands out above others. The coast of Belgium, so vital to the German submarine operations, is fast being cleared of the enemy.

Having been driven from the coast means also that the Germans hereafter will be unable to raid England or carry out aerial operations over the North sea with the freedom they have had during the last four years.

Thousands of civilians have been released. How many guns have been captured is unknown, for the Germans have been going so fast that they have not had time to remove their heavy pieces.

A force of Belgians, assisted by French cavalry and infantry, is reported to be driving northward to strike the bridges on the east and also cut the Ghent canal. Wide possibilities exist in this movement.

Town Changes Hands Four Times.

Iseghem, southwest of Roulers, changed hands four times before the Germans finally were expelled. The British hold about a third of the newer part of Courtrai, embracing about 5,000 inhabitants. The older and larger part is still in the hands of the Germans, and it is believed some 30,000 persons, mostly women and children, are in the place. Courtrai was only slightly damaged by shell fire. The British are all around it, so that the enemy hold is precarious.

BRITISH ENTER DOUAI.

LONDON, Oct. 17.—[By the Associated Press.]—British troops entered the town of Douai today, after overcoming the enemy's resistance on the line of the Haute Deule canal, according to the official statement from the war office tonight. The Fifth British army encircled and captured Lille, the statement adds.

British and American troops attacked on a front of nine miles northeast of Bohain, where heavy fighting has taken place all day. The British carried the line of the Selle river on the whole front south of Le Cateau, establishing themselves on the railway beyond the town. Seven German division were hurled back after determined counter attacks and 3,000 prisoners captured.

Order Ends Vandalism.

A dispatch from Amsterdam says the German army command, according to the Rotterdam Courant, has ordered its armies to cease devastating places unless absolutely compelled by military necessity.

This is corroborated by the fact that the Germans on leaving Lille did not set fire to the buildings in the city or cause any explosions.

GAINS BY FRENCH.

PARIS, Oct. 17.—French troops cooperating with the Anglo-Belgian forces in Flanders captured Pitthem, Moulebeke, and Wingham in spite of strong resistance, according to the French official statement tonight. Notable gains also were made in the Oise region with the capture of Petit Verly and Marchavenne. On the left bank of the Oise the French took Mont Origny. Twelve hundred prisoners already have been counted.

East of Ribeauville.

WITH THE ANGLO-AMERICAN FORCES IN THE LE CATEAU SECTOR, Oct. 17, 10 p. m.—[By the Associated Press.]—The Americans and British made good progress today and the line was advanced to east of l'Arbre de Guise, 500 yards west of Ribeauville and 500 yards east of La Vallee Mulatre.

The Americans are now driving toward Mazinghien and the British towards Wasigny, which they are nearing, but both groups had to fight all the way against a stubborn resistance offered by seven German divisions. Operations were somewhat hampered because the airplanes could do no work before midday on account of the haze."

The Germans delivered counter attacks at several points of the front and attacked especially violently at La Vallee Mulatre and west of Ribeauville.

Take 2,000 Prisoners.

The British fourth army with which the American forces are coöperating, by early afternoon had captured and counted 2,000 Germans, while the French first army on the south of them had taken well over a thousand of the enemy.

The British main forces are driving past both north and south of Lille. There was a period this afternoon when there were neither Germans nor French in the city and it was in No Man's land.

The British official photographers and others penetrating the town were received with cheers by thousands of joyous French civilians who had been left by the retreating enemy. The city is virtually undamaged. British automobiles are now entering the city. The first Britisher to make his way into the town was kissed by the women and hugged by the liberated men.

The Chicago Tribune.
THE WORLD'S GREATEST NEWSPAPER.

Vol. LXXVII. Friday, Oct. 18. No. 250.

Published daily at No. 7 South Dearborn Street, Chicago, Illinois.
Mail Subscription Price—Daily with Sunday for one year $10.00.
Entered as Second Class Matter June 9, 1879, at the Postoffice at Chicago, Illinois, under Act of March 3, 1879.

SWEEPING GERMANS FROM FLANDERS

1—British naval forces have landed at Ostend and report the city completely cleared of Germans.

2—Belgian and British forces in Flanders, pushing by land, have supplemented the British occupation of Ostend and hold the territory to the south.

3—Belgian patrols have entered the important city of Bruges. The Belgian guns are now firing from south of the city, indicating an advance toward Ghent.

4—The British have taken Courtrai, on the Lys river. They are using it as a pivot upon which to turn the Germans out of Flanders.

5—Lille, the most important city in northern France, has been occupied by the British. The Germans stripped the factories before they left but otherwise left the city unharmed.

6—The Germans have evacuated the city of Douai and it has been occupied by the British.

7—The Germans, in a counter attack at Haussy, thrust the British back slightly.

8—The British and Americans began a new push on the Le Cateau-Bohain front. The first rush carried the line forward two miles.

9—The Germans appear to be quitting western Belgium and retiring to one of their numerous switch defense lines. The probabilities are that they will not stop before they reach the approximate line of Antwerp, Namur, Mezieres, and the Meuse river.

KING VISITS OSTEND.

PARIS, Oct. 17.—King Albert of Belgium and Queen Elizabeth entered Ostend this afternoon.

Keyes Lands in City.

LONDON, Oct. 17.—Admiral Keyes of the British navy landed at Ostend this afternoon, says an official announcement from the admiralty. The admiral was preceded by members of the royal air force who landed at Ostend this morning.

The admiralty statement reads:

"Royal air force contingents working with the navy landed at Ostend this morning and reported it clear of the enemy. Vice Admiral Sir Roger Keyes, commanding the Dover patrol force, landed at Ostend at 12:55 o'clock this afternoon."

French cavalry patrols, says the Evening News, also reached Ostend, and returned with the report that no Germans were to be seen there.

KILLED OR CAPTURED.

WITH THE ALLIED FORCES IN FLANDERS, Oct. 17, 4 p. m.—[By the Associated Press.]—The Germans on evacuating the channel seaport and submarine base of Ostend left behind them rear guards, all of whom were killed or captured. British warships landed forces in the town and Belgian aviators alighted in the Place d'Armes.

Ostend was one of the two most important German submarine bases on the Belgian coast. The other is Zeebrugge about thirteen miles northeast of Ostend. The usefulness of these bases to the Germans had been seriously damaged last spring by raids carried out by British naval units under Vice Admiral Sir Roger J. B. Keyes.

ENEMY OFFERS STRONG FRONT NEAR GRAND PRE

WITH THE FRENCH FORCES IN FRANCE, Oct. 17.—[By the Associated Press.]—Progress continued to be made by the allied forces today on the eastern wing of the battle front in the face of stout opposition.

The German resistance was especially determined west of Grand Pre, in the Argonne, where the Germans still hold Talma farm in a small salient.

French Take Hill 222.

Gen. Gouraud's men have taken hill 222 and the village of Talma, a thousand yards to the north, and Little Talma, about the same distance south of the hill, from where the line bends around the American positions north of Grand Pre.

The Fifth French army under Gen. Guillaumat, former military governor of Paris, met with serious opposition yesterday, but gained a footing at one point in the enemy's positions.

Along the Oise river the Germans continued to resist stubbornly, counter attacking fiercely at the village of Choigny.

KEEP CONTACT WITH ENEMY.

PARIS, Oct. 17.—On the entire front of the Oise and the Serre, where the Germans are being driven from the pocket north of Laon, the French last night maintained contact with the enemy, according to today's war office report.

EDISON BACK AT WORK.

New York, Oct. 16.—Thomas A. Edison, who was confined to his home, suffering from a slight cold, was again at work today in the laboratories of his plants in West Orange, N. J.

Carlton at $7.00

In dark tan calf with olive buck top. Ask for No. 726

Our shoe designers strike new notes in style that are to be found exclusively here. They're sensible styles with reference to durable construction, shoe comfort and general satisfying service. This shoe is an example at $7.00.

Other shoes at $6, $5, $8, $9 to $12.

Main Floor.

THE HUB
Henry C. Lytton & Sons
N. E. Corner State and Jackson

FREED BELGIUM JOYOUSLY HAILS RESCUING ARMY

Populace Is Nearly Overcome When Own Troops March in Towns.

BY PHILIP GIBBS.

Chicago Tribune-New York Times Cable.
[Copyright: 1918.]

WAR CORRESPONDENTS' HEADQUARTERS IN FRANCE, Oct. 17.—The enemy has abandoned Lille and Turcoing, those great industrial towns of northern France, which he held so long as his trump cards in the devious gamble of this war. The British have taken Lambartsde on the coast and captured Ostend.

From one end of the line to the other the German armies are in retreat from great portions of France and Belgium, and it is a landslide of all their ambitions and their military power.

Today I have seen scenes of history which many people have been dreaming through all these years until at last they were sick with deferred hope. I have seen Belgian and French soldiers riding through the liberated towns cheered by people who had been prisoners of war in their own houses for all these dreary years.

By these women's faces, by the light in the children's eyes, and by the tears of the old, gnarled men we gleaned what this rescue means to them and what they have suffered.

Scenes in Lille.

In Lille the first news of the enemy's flight was received by our airmen today, who saw the people signalling to them with their handkerchiefs, waving frantically to give some message. Our airmen guessed it was joyful news and could mean only one thing. After that the civilians came over to our lines and said you can go in; the enemy has gone in the night. Our patrols flew forward and encountered no opposition.

This regaining of Lille will be the most wonderful occurrence since the combined offensive of the allies on the western front in August last, and is the prize of many victories won by the heroism of young officers and men and by the fine strategy of Marshal Foch, whose brain has been behind all these movements of the men.

Horror of War Lifting.

One feels the horror of this war is lifting and that the iron ramparts of the enemy, so strong year after year in spite of the desperate efforts of millions of gallant men who dashed themselves against those barriers, have yielded at last and that many gates are open for the allies to pass through on their way to victory.

This morning I went again over the old belt of battlefields out from Ypres and beyond Paschendaele, through which the combined armies of Belgium, France, and Britain struggled and surged to keep up with their vanguards. Over shell craters and rutted roads, sometimes axle deep in mud, the slow columns of turbulent traffic poured, our guns and transports of three nations following up in pursuit, bringing up food and ammunition and men and more men.

The pursuit is not a dashing charge. Men shout to each other in three tongues to clear the way and ease themselves by furious shouts and gusts of laughter because it is all so slow, but it is too fast for the enemy.

At Heels of Enemy.

Before he is ready to leave the allies are on his heels, the horse artillery is firing along his tracks. Before he can escape with his heavy loads his rear guards are captured before the main body is out of danger. It is very slow, this pursuit, when seen from this side of things, but as quick as hurrying death to the masses of German soldiers.

This morning I went for many miles through a country where there are unshelled fields, where there are cabbage patches, and neat farmsteads, and cottage gardens, and villages with red tiled roofs, and houses with glass windows—unbroken glass, by all the gods. So that it seems like precious jewels to the eyes tired of rubbish heaps that were fair towns, like Ypres.

In one small Flemish town, Iseghem, between Courtrai and Thielt, there was not a house that showed any sign of war.

BATTLE STATEMENTS

BRITISH REPORT

LONDON, Oct. 17.—The war office statement tonight reads:

British and American troops attacked this morning on a front of about nine miles northeast of Bohain. Strong opposition was met with along the whole front and heavy fighting has taken place all day.

On the right our troops, attacking in close coöperation with the French forces north of the Oise, have advanced to a depth of over two miles across high wooded ground east of Bohain and have captured Andigny-Les-Fermes.

Farther north they carried the line of the Selle river on the whole front south of Le Cateau and made progress on the high ground east of the river, capturing the villages of La Vallee, Mulatre, and L'Arbire de Guise.

On the left flank of our attack we cleared the eastern portion of Le Cateau and established ourselves on the line of the railway beyond the town. The enemy was holding his positions in force, seven German divisions being disposed on the front of our attack, and in the course of the day's fighting they delivered a number of determined counter attacks. All these attacks were repulsed and heavy losses inflicted on the enemy. More than 3,000 prisoners were taken in these operations.

Threatened by the continued progress of allied attacks south of the Sensee and north of the Lys, the enemy is hastening his retreat from the salient at Douai and Lille.

Today our troops entered the town of Douai, having broken the resistance of the enemy's rear guard on the line of the Haute Deule canal. Troops of the Fifth British army under Gen. Birdwood, having pressed the enemy's rear guards back with great determination for many weeks past, have today encircled and captured Lille.

EARLY REPORT.

On the 16th instant, despite the storm, Belgian, British, and French troops continued their attacks between Dixmude and the Lys river.

Brilliant assaults over a front of thirty-one miles enabled them to advance an average depth of over three and a half miles. The Belgians crossed the Yser river north of Dixmude and occupied Schoorseke. The British crossed the Lys, pushing beyond Menin to a depth of several kilometers on the right bank.

Thourout was captured by the Belgians. Lichtervelde and Ardoye were taken by the French, while the British captured Menin. According to the latest report British troops have entered Courtrai.

Twenty villages were delivered from the enemy. No figures are as yet available regarding captured prisoners and booty.

At noon yesterday the enemy delivered a strong local counter attack at Haussy, south of Valenciennes. It was accompanied by heavy shelling. We were pressed back to the western edge of the village, where fighting still is taking place.

We progressed during the night southwest of Lille. A few prisoners were taken.

At 5:30 o'clock this morning we attacked on the Bohain-Le Cateau front. Our troops are reported to be making satisfactory progress.

BELGIAN REPORT.

LONDON, Oct. 17.—A Belgian official statement given out here tonight says:

The attack begun on Oct. 14 has been completely successful. On the whole Flanders front the beaten enemy has given way to our pressure. To the left, overcoming the difficulty of ground flooded for four years, we have crossed the Yser in pursuit of the enemy.

We have entered Ostend and reached the line Oudenburg-Zedelghem-Ruddervoorde.

Our cavalry has reached the outskirts of Bruges. We have shelled the enemy retreating toward Eecloo. The French have captured Wynghene and reached the outskirts of Thielt.

The Belgians have reached the confluence of the canal La Mandel and the Lys and have lined the river as far as Harlebeke, where they joined the British. Liberated Belgians received the allies with indescribable enthusiasm.

FRENCH REPORT

PARIS, Oct. 17.—The war office statement today reads:

During the night we maintained contact on the entire front of the Oise and the Serre. There was somewhat pronounced machine gun and artillery activity.

AMERICAN REPORT

Washington, D. C., Oct. 17.—Gen. Pershing's communique for Wednesday reads:

HEADQUARTERS AMERICAN EXPEDITIONARY FORCES, Oct. 16.—The First American army continued its attacks today. To the east of the Meuse we advanced in the Bois de la Grand Montagne and hold the summit. To the west of the Meuse our troops have advanced on and held the Cote de Chatillon. They are south of the Bois des Loges and at nightfall were fighting in Champigneulles and Grand Pre. Along the front of the Second army the day was quiet. During the night enemy raids were repulsed.

GERMAN REPORT

BERLIN, Oct. 17, via London.—The war office statement tonight reads:

Between Le Cateau and the Oise the enemy today again attacked on a front more than thirty-five kilometers wide. An attempt to break through, launched with large effectives in men and material, failed. The enemy attacks failed in part before our lines and in part were stemmed before our artillery positions.

In Flanders, on the Aire and on the Meuse there were only local engagements.

EARLY REPORT.

On the battlefield we have withdrawn our front to a line east of Thourout, Coolscamp, and Ingelmunster and behind the Lys. After directing the strongest fire on the evacuated territory the enemy felt his way forward toward our new positions.

On both sides of Coolscamp he attacked with strong forces and near Thourout and Ingelmunster he delivered partial thrusts. He also launched violent attacks against the Lys front near Courtrai and Menin. The enemy was repulsed everywhere.

Toward our new front between Lille and Douai the enemy followed yesterday as far as the line of Capnighem Allennes-les-Marais, Carvin, and Oignies.

In the Selle sector the enemy penetrated our lines near Haussy. Cyclist battalions threw back the enemy by a counter attack and recaptured the old positions.

The bombardment of Denain by British artillery continues. It has caused a further loss of life among the French inhabitants and refugees.

There were intermittent artillery duels on the Oise front. Renewed attacks by the French north of Origny were repulsed.

On the Aisne and on the Aire strong French attacks broke down before our new lines west of Grandpre.

East of the Aire American attacks, the main thrust of which was directed against Champigneulle and Landres, were repulsed. Both places were held by us. The heights southwest of Landres remained in the hands of the enemy after fluctuating fighting.

On the east bank of the Meuse renewed attacks of the enemy broke down. In resisting the enemy who advanced west of Flabas with tanks the landwehr division there especially distinguished itself.

Magazine Stove Users—

ATTENTION!

Rothschild & Company

This Is the Only Office of the U. S. Fuel Administration for Domestic Consumers in Cook County.

ALL MAGAZINE STOVE USERS WHO WISH TO PROCURE HARD COAL FOR USE DURING THE COMING WINTER WILL BE REQUIRED TO HAVE THEIR ORDERS PLACED BEFORE OCTOBER 25TH. WE ASSUME NO RESPONSIBILITY FOR SUPPLYING CONSUMERS WHO USE ANTHRACITE COAL IN MAGAZINE STOVES WHO HAVE NOT PLACED THEIR ORDERS PRIOR TO THAT DATE.

It is our aim and desire to see that the requirements of the stove users are taken care of first, as the small users of fuel and the poorer people are the ones that suffer the most and are put to the greatest inconvenience due to the lack of hard coal, for the reason that it is much more difficult to burn soft coal in a magazine stove than it is to burn it in a furnace that was intended for hard coal.

We would arrange our distribution to furnish the small stove users with 100% and reduce the furnace people accordingly if it were possible, but it is not, because the furnaces use large grades of coal and the stove users small grades, and they are not interchangeable.

The weather is likely to turn cold any day and many will needlessly suffer and sickness will increase due to lack of proper heat if the domestic coal consumers do not follow the warnings and instructions of the Fuel Administration.

ALL MUST BURN SOFT COAL UNTIL CHRISTMAS NO MATTER WHAT KIND OF STOVES OR FURNACES ARE USED, as there will not be enough hard coal to furnish more than a two-thirds' supply. Soft coal has been and still is available.

The Fuel Administration fully appreciates the serious difficulties and in many cases extreme hardship, which will be imposed upon people who have to burn soft coal in magazine stoves, hot air furnaces and other equipment which is not intended for that use. Nevertheless, the Fuel Administration is unable to distribute more anthracite coal than is available and there is no other alternative plan than for the public to make the best possible use of soft coal. They can heat their homes and keep warm, even though they may be put to considerable inconvenience and suffer some hardship.

Cook County is very fortunate to get even two-thirds of hard coal, for there are eighty-nine counties in Illinois that do not get any hard coal and must burn soft coal all winter and they have the same kind of stoves and furnaces that you have. Wherever possible you should use soft coal for cooking and in hot water supply heaters and save the hard coal for heating purposes.

Consumers must recognize that with the large number of orders being placed, it will be impossible to complete delivery of the entire amount of anthracite coal at once, and they must be as patient as possible. The dealers are instructed to deliver hard (anthracite) coal as rapidly as it is received, and telephoning or urging dealers will not bring deliveries any sooner.

Most people have already received their hard coal and the vast majority of the remainder will get their coal during the next six (6) weeks, but all will have at least part of what they are entitled to prior to Christmas. Those who have hard coal on hand should burn soft coal now, as they will not be able to replace their hard coal later and it is better to burn soft coal now while the weather is mild than to be compelled to burn it during the severe weather.

1. All MAGAZINE stove users who reside in the same location or who occupy the same house in which they lived during the year ending March 31, 1917, and whose dealers from whom they purchased coal during that period are still in business, must place their orders with such dealers. These dealers will accept your orders and you can obtain your hard coal through no other source. Such consumers should not make application to the Domestic Consumer Department of the Fuel Administration.

2. All MAGAZINE stove users whose dealers have gone out of business and who have not been succeeded and all MAGAZINE stove users who have moved to Chicago or have started housekeeping since March 31, 1917, are required to place their orders with the Domestic Consumer Department of the United States Fuel Administration at ROTHSCHILD & COMPANY'S, 7th floor, State, Van Buren and Jackson Streets, before October 25th, 1918.

3. Only those magazine stove users who have stoves filled at the top are entitled to use anthracite coal this year. All those who have stoves that are filled through a door in the side must burn soft coal, and nothing but soft coal, and should not make application for hard coal of your dealer or the Consumer Department of the Fuel Administration.

EVERYBODY WILL HAVE TO BURN SOFT COAL UNTIL CHRISTMAS WHETHER THEY ARE STOVE USERS OR FURNACE USERS, AND SAVE THEIR HARD COAL UNTIL COLD WEATHER SETS IN.

FURNACE USERS

Furnace users should not place additional orders for anthracite coal until after October 25th, as stove users will be given preference. Furnace users must burn soft coal until Christmas and we anticipate that they will have their first third of hard coal by December 1st, at least three weeks before they need it.

RAYMOND E. DURHAM,
Federal Fuel Administrator for Illinois.

The way to win the war is for every one of us to work a little harder at our own jobs. This applies to all of us, whether rich or poor, man or woman.—Secretary of Labor.

Brunswick

Tones Hitherto Lost

THE BRUNSWICK ULTONA, all-record reproducer, and the new all-wood Tone Amplifier, bring out tones hitherto lost. Each record is played at its best.

So faithful is the Brunswick Method of Tone Reproduction that praise is instinct when one hears it.

Let us play the new Brunswick for you. Make your own comparisons. Prices $32.50 to $1500.

Style '100' R.H. $125
Convenient Terms

THE BRUNSWICK PHONOGRAPH SHOP
225 S. Wabash Ave.
Bensinger Phonograph Shop
115 E. Garfield Blvd.
Open Evenings—Except Wednesday

When You Catch Cold

YOU will obtain quick relief from the annoying symptoms by using

BAUME ANALGÉSIQUE BENGUÉ

the famous French Baume originated by Dr. Jules Bengué of Paris.

Follow the directions that come with each tube, which tell you how, easily and quickly, to secure the desired results. The soothing, healing and refreshing effect is delightful, and is only obtained through the use of the original French product.

At almost any drug store in the United States, in spite of war conditions.

THOS. LEEMING & CO.
American Agents New York

Baume Does Give Relief

Flower Bulbs for Fall and Winter

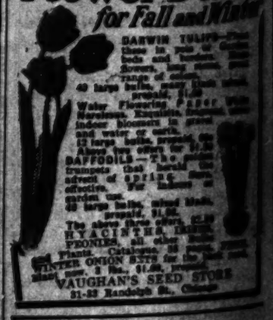

DARWIN TULIPS—These in rose of Gesneriana, Inglescombe Yellow, Clara Butt, Pink Beauty, Bleu Aimable, Farncombe Sanders, Mixed, 40 large bulbs, prepaid, $1.00.
Water Flowering Lilies—Pink Marliacea, Rose Marliacea, Chromatella (Golden Queen), Alba Odorata (Sweet White), 12 large bulbs, prepaid, $1.00.
DAFFODILS—The popular trumpet type; Mixed Incomparabilis, Mixed Barrii conspicuus, Mixed Poeticus, all colors, 40 large bulbs, prepaid, $1.00.
HYACINTHS, Mixed, 10 large bulbs, prepaid, $1.00.
IRONELLA, all colors, prepaid, $1.00.
Plants Obtainable at Proper Season.
WINTER ONION SETS for the table, 3 lbs., $1.00, prepaid.
VAUGHAN'S SEED STORE
31-33 Randolph St., Chicago

Nadine Face Powder
(In Green Box)

Keeps The Complexion Beautiful

Soft and velvety. Money back if not entirely pleased. Nadine is pure and harmless. Adheres until washed off. Prevents sunburn and return of discolorations. A million delighted users prove its merits. Tints: Flesh, Pink, Brunette. Sold by Leading Toilet Counters or by mail. National Toilet Company, Paris, Tenn.

FOE TRIES ALL WAYS TO AVOID A SURRENDER

Sincerity in Change of German Law Doubted in United States.

BY ARTHUR SEARS HENNING.

Washington, D. C., Oct. 17.—[Special.]—Germany, it is desperately maneuvering to stave off unconditional surrender and obtain easier terms from the United States and the allies.

This is the interpretation administration officials place upon information from abroad that Germany is revising her form of government to some extent and is preparing another note to President Wilson making concessions to the allied powers and at the same time asking concessions in return.

With her armies menaced with extinction in Belgium, Germany realizes, it is believed, the extent of her impending defeat unless she succeeds in obtaining a compromise.

Seek to Appease Allies?

It seems to look as if the German government has now taken the tack of attempting to win the approval and sympathy of the allies as a precedent to a continuation of the negotiations.

The failure of the retreating Germans to burn Lille is looked upon here as the probable result of orders from the German government following the president's notification that no armistice would be considered so long as the German army and navy continue to commit atrocities and inhumanities.

The report that the German government has taken the power of declaration of war out of the hands of the kaiser and lodged it in the federal council and reichstag, except when the empire is invaded or its coasts attacked, is regarded as a move to convince the allies that the Prussian war lords are to be made incapable of committing another aggression upon peaceful nations.

Suspect German Trick.

This move is also looked upon as an attempt of Germany's insincere effort to palm off the shadow for the substance of Mr. Wilson's demand for the elimination of the Prussian military autocracy.

It is pointed out that this amendment would enable the kaiser to start another war exactly as he did this one, for he pretended that Germany was invaded in 1914 by French airplanes.

It was the view today of persons close to the administration that President Wilson's reply to the Austrian overtures has been delayed pending indications of the effect of the American note upon Germany. The delay has given Berlin opportunity to confer with both Vienna and Constantinople on the situation created by the note, which, although it immediately concerned Germany alone, affects vitally the peace views of Germany's allies.

U. S. to Back Oppressed Races.

There is no longer any doubt that the communication to Austria-Hungary will inform the imperial government of the recognition by the United States and of the sympathy of the United States for the oppressed nationalities of the dual monarchy, and also of the action taken by America in recognizing the Czecho-Slovak national council as the supreme political authority of Bohemia and Slovakia.

Czech Deputy Stanek has just declared in the reichsrath that the central empires must surrender unconditionally and served notice upon the Austro-Hungarian government that Bohemia will not enter into any relations with Vienna.

No Dealing with Teutons.

"We refuse," Stanek said, "to deal with this empire. We want a single state of three Slav states from Dantzig via Prague to the Adriatic, a Bohemian state including also the Slovaks; that is our minimum program. A free Czecho-Slovak state are already united, closely allied to each other.

"You must speak with Masaryk, not with us. Our problems cannot be solved in Vienna. If the German people or the government, accept Wilson's principles you can have peace. We answer frankly the unconditional surrender of the central powers, which is inevitable."

Old Europe Must Go.

Prof. Masaryk, president of the Czecho-Slovak national council, made the following important statement today:

"We are in absolute earnest, and I expect and every one can expect, after the experience of four years, that our people never will accept a settlement favoring old Europe.

"It is not only a question of Bohemia but it is a question of all democratic nations. It is impossible to sacrifice millions of our best lives and to accept a settlement which would suit the Hohenzollerns and Hapsburgs. That is our final determination, and we will act accordingly.

"The economic situation in Bohemia is bad. The Austrian government in Vienna seized all grain and all coal in the Czecho-Slovak country and sent them to Germany."

TWO GREAT FOE BASES WON BACK BY ALLIES

Upper Picture Shows Water Front View of Ostend, from Which U-Boats Have Preyed for Four Years. Below, Scene in Lille, Great Factory Town from Which Enemy Was Driven.

PHOTO BY UNDERWOOD & UNDERWOOD

SEE NO SIGNS OF COLLAPSE IN GERMAN ARMIES

Military Men Say Foe Weakens, but Is Not in Rout.

LONDON, Oct. 17.—If the war is brought to a quick conclusion it will be through political and moral factors, and not military, was the opinion expressed in competent circles here today. It was pointed out that the German position on the western front cannot be termed perilous, although at certain points every changing front may render some small positions dangerous at times.

This view, which has been held by many experts for some time, has been strengthened by the German retreat to the Hunding line, which is considered one of the most successful retreats of the war, from the enemy viewpoint. With the Americans and French pushing hard on this front, the Germans doubtless were forced to retreat faster than they had planned, but they left comparatively few prisoners and guns for such a large operation.

Enemy Still Strong.

It was pointed out that the startling transformation of the whole military situation in the last few weeks might lead to the impression that the German armies were faced with disaster and on the point of collapse, but it was stated that there was nothing in the western situation to justify such a view.

It is not expected that the enemy will be able to hold the Hunding line long. This line runs from south of St. Quentin along the Serre to where the river turns abruptly southward, thence across country to the Aisne and along the north bank of the Aisne to the Argonne. The dent the allies are making in the line south of the Sensee makes this line untenable.

Foe Fights Well.

In this connection it is pointed out that the Germans are fighting well immediately south of the Sensee, for the dual purpose of holding up, as long as possible, the allied advance toward the important city of Valenciennes and to keep the allies from further driving in a salient that would make the Hunding line impossible for the enemy.

In demonstrating these facts, military experts are one in the opinion that the Germans no longer will be able to withstand the onslaught with their weakened divisions, tired troops, and scanty reserves, but to trained militarists signs of a German collapse or evidence on which to base high hopes of trapping a huge body of the enemy are not visible.

EIGHT ILLINOIS CUSTER DEATHS

Camp Custer, Battle Creek, Mich., Oct. 17.—[Special.]—Eight Illinois boys were among the twenty-four penumonia victims of the last twenty-four hours at Camp Custer: Edward O'Kane, corporal, 3940 Mozart street, Chicago; Dori I. Hammond, Paoli; August L. Parks, Emma; Albert F. Jocelyn, Arthur; John J. Bauerle, Bingham; James Wilson, Argola; William Young, Richfield; and Hershell Gill, Elsah. This was the lowest death record the camp had had in a week.

HAVE COLOR IN CHEEKS

Be Better Looking—Take Olive Tablets

If your skin is yellow—complexion pallid—tongue coated—appetite poor—you have a bad taste in your mouth—a lazy, no-good feeling—you should take Olive Tablets.

Dr. Edwards' Olive Tablets—a substitute for calomel—were prepared by Dr. Edwards after 17 years of study with his patients.

Dr. Edwards' Olive Tablets are a purely vegetable compound mixed with olive oil. You will know them by their olive color.

To have a clear, pink skin, bright eyes, no pimples, a feeling of buoyancy like childhood days you must get at the cause.

Dr. Edwards' Olive Tablets act on the liver and bowels like calomel—but have no disagreeable after effects.

Thousands take this and overcome constipation. That's why millions of boxes are sold annually at 10c and 25c per box. All druggists. Take one or two nightly and note the pleasing results.

Advertisement

SAY GRAND DUKE NICHOLAS WAS TO DIE OCT. 16

PARIS, Oct. 17.—A Russian wireless message in English, dated Tsarskoe Selo, 8:25 p. m., Oct. 15, received here, reports the following information as having been received from Ekaterinburg:

"According to the official declarations of the soviet chiefs, Nicholas Romanoff has been tried and condemned to death. He will be shot during the night of the 16th."

The Nicholas Romanoff referred to is supposed to be Grand Duke Nicholas, the former commander in chief of the Russian army.

[Latest reports on Grand Duke Nicholas said he was living in the Crimea.]

Long Range Gun on U-Boat Hits Church in Scotland

LONDON, Oct. 17.—A German submarine fired at long range at St. Kilda, Scotland, Tuesday, damaging a church and other buildings, Dr. McNamara, undersecretary of the admiralty, announced in the house of commons today.

A recuperative diet in influenza. Horlick's Malted Milk; very digestible.—Advertisement

ITALY'S TERMS?

Nationalist Organ Specifies Indispensable Guarantees to Be Exacted from Austria.

Chicago Tribune-New York Times Cable.
[Copyright: 1918.]

MILAN, Italy, Oct. 17.—Specifying the guarantees which Italy will exact from Austria in the event of an armistice, the Rome Nationalist organ, Idea Nazionale, says that the handing over of the four great imperial fortresses of Trent Franzenfeste, Pola, and Cattaro, with all their armaments is deemed absolutely indispensable in military circles.

The first two command the entire salient in the Po valley between Lombardy and Venice, while the two latter bases are formidable as well by nature as by art and inclusive, of course, of the strongly fortified height Mount Lovichen on the Montenegrin littoral dominate the higher and middle Adriatic.

These will constitute the minimum of the Italian demands before any peace negotiations.

BOMB SUSPECT FREED.

Dr. E. M. Bidner of 2146 Leland avenue, who was summoned before the district attorney some days ago on the charge of manufacturing bombs and explosives, was discharged yesterday. The "bombs" taken from his laboratory were just bottles of harmless chemicals.

Chicago Revenue District to Be Made Into Three

Washington, D. C., Oct. 17.—[Special.]—Under the revision of the international revenue system the Chicago and Northern federal district, which is now one revenue district under Collector Julius Smietanka, will be made into three districts, it was learned here today. There will be three internal revenue collectors.

Austrian Forces Driven Back on Italian Front

ROME, Oct. 17.—The official statement from the Italian war office today on operations in northern Italy reads:

"On the Asiago plateau our reconnoitering parties on the left of the Assa valley drove back enemy advanced posts in the Frenzela valley, capturing rifles."

Cities Agree to Enter Trans-Atlantic Air Race

Plans of the Chicago Aviation club for a trans-Atlantic aeroplane endurance race were furthered last night at a meeting. Telegrams were read from mayors of eleven cities, accepting the club's challenge for the race. The cities are: Dayton, St. Paul, Cleveland, Kansas City, Los Angeles, Buffalo, New York, Detroit, St. Louis, Baltimore, and Washington.

Tentative plans contemplate the raising of $135,000 here among business men, $50,000 as a purse for the winner of the race, and the rest for the equipment of the Chicago plane. It is stipulated the race shall be staged before Aug. 4, 1919.

A service flag of twenty-nine stars was dedicated. All the club members, it was said, are in the aviation service of the United States or Great Britain.

GERMANS RAGE THAT POLES DARE ASK TO BE FREE

"Ungrateful to Forsake Us in This Hour," They Cry.

BY GEORGE RENWICK.
Chicago Tribune-New York Times Cable.
[Copyright: 1918.]

AMSTERDAM, Oct. 17.—Few happenings of late have so enraged the Pan-Germans as has the demand of the Poles, including those of Posen and west Prussia, for complete independence. Compared with the prospect of the realization of Greater Poland, the loss of Alsace-Lorraine appears but a small thing.

The conservative organs heap reproaches on Warsaw for the rank ingratitude of the former Poles whom Germany "freed" from the dominion of the czar. But special wrath is reserved for those Poles inside the German empire.

From the people whom the kaiser has often referred to as "enemies," from those whom Prince von Buelow termed "inferior people to be trodden under foot," the Pan-Germans evidently expect gratitude.

Would "Strut" If Free.

"Forsooth," cries Krupp's Berlin organ, the Neuste Nachrichten, "the Poles in their wild dreams already imagine themselves strutting about as masters in the streets of Dantzic, as looking down from the green bridge at Koenigsberg upon the Polish river Pregel. Everywhere they see the white eagle supplant the black."

Germania is deeply pained that the Prussian Poles have not shown more dignity, and that at the darkest hour they put forward a demand which clearly shows their hearts are cold toward harassed Germany.

The Lokal Anzeiger publishes a report of a meeting at Dantzic for the purpose of forming a committee of national defense. The meeting was under the auspices of the Fatherland party. While Klaas, a well known pan-German, was raging against Solf, Erzberger, and Scheidemann, a man from the audience climbed up to the platform and handed the speaker a local journal, giving the German government's reply to President Wilson.

The report says that cries were raised of "We are betrayed. The white eagle will never float over Dantzic. We would rather blow our own houses into the air. Down with this government. Away with the reichstag."

One Chastened Hun Governor.

AMSTERDAM, Wednesday, Oct. 16.—Correspondence between the Polish Regency council, meeting at Warsaw, with Gen. Hans H. von Beseler, German governor general of occupied territory in Russia, is printed in the Frankfort Gazette and shows that the council threatened "undesirable consequences" if the administrative departments were not transferred to it unconditionally.

In his final letter the governor general, in terms of abject politeness, announced the abandonment of his former standpoint and granted the demands of the council.

BERLIN PROTESTS U. S. SEIZURE OF ALIEN PROPERTY

Charges Attempt to Hurt German Trade and Makes Threat.

Washington, D. C., Oct. 17.—Protest against the Americanizing of German-owned business concerns, ships and other property by Alien Property Custodian Palmer has been made by the German government to the state department.

The note transmitted through the Swiss legation and made public tonight, declares the sale of German-owned property in this country is "agreeably aimed to do lasting injury to German economic existence."

Referring specifically to the proposed sale of the property in New Jersey of the North German Lloyd and Hamburg American steamship lines, the note says it is an endeavor "to shackle through measures of force the opportunities of German shipping interests to develop in the future."

Germany Makes Threat.

The German government concluded its protest with the statement that "it cannot but be guided in the enforcement of the retaliatory orders that have been issued against American property in Germany by the manner in which the United States of America will proceed against German property."

In this connection Alien Property Custodian Palmer revealed that Germany has flatly refused to give the American government information as to the treatment being accorded American property in Germany, although full information regarding treatment of German owned property in this country has been sent to Berlin through the Spanish government.

Much Foe Property Taken.

Plans for Americanization by sale to American citizens of German owned property valued at approximately $300,000,000, have been prepared, and Mr. Palmer declared tonight they would be carried out as soon as possible. Mr. Palmer said it was not his present intention to sell securities, which are the private investment of individual Germans, but only those which form more important ownership in American industries of German banking and industrial interests.

The total value of enemy owned property taken over by the alien property custodian to date is between $700,000,000 and $800,000,000. Unofficial reports received here place the value of American owned property taken over by the German government at $14,000,000.

THE BEST PREVENTION AGAINST INFLUENZA and pneumonia is a well nourished body. Take Grape-Nuts, the delicious food. Sold by grocers everywhere.—Advertisement

The Home

needs now, more than ever before, the cheerful color, the restful perfume, and the comforting presence of nature's own harbinger of triumph—

Flowers

Fleischman

Chicago's Leading Florist
84 East Jackson Blvd.
Telephones: Harrison 3341, 3342, 3343
New York: 42nd and 5th Ave.

Furnishings that include Shirts, Scarfs, Socks and Underwear of the long wear variety.

Hats made to our special order to get the utmost in style and value.

Shoes that are leather through and through. No imitation stuff in shoes or anything else.

*"Scotch Mist" overcoats are as handy as handsome. Good, rain or shine.

*Registered Trademark.

ANDERSON & BROTHERS
Exclusive Agents for
Rogers Peet Clothes
Hats Shoes Furnishings
MICHIGAN BOULEVARD
(at Washington Street)

Capper & Capper

LONDON
CHICAGO
DETROIT
MILWAUKEE
MINNEAPOLIS

THERE is a distinctive difference between being merely dressed and being dressed the Capper & Capper way. Style, quality and service are three striking features of this very unusual store.

MICHIGAN AVE. at MONROE ST.
"By the Lake"

BUY MORE BONDS

STOP & SHOP

We want people to feel at home in this store; to feel free to buy as much or as little as they please; to pay cash or use charge accounts; to telephone or come in daily for all their table needs. Get your complete Sunday dinner here.

The Tebbetts & Garland Store
16 and 18 N. Michigan Blvd. Randolph 7000

THE WORLDS BEST TO EAT

TWO BILLIONS IN TWO DAYS TO LIBERTY GOAL

Lists to Close Saturday Night Regardless of Result.

Washington, D. C., Oct. 17.—Fourth Liberty loan subscriptions, reported and unreported, probably amount to $4,000,000,000, although those actually tabulated by headquarters here aggregate $2,607,597,350, the treasury announced tonight.

Two days remain for the raising of $2,000,000,000.

On Saturday night subscription books will close absolutely, Secretary McAdoo declared today, thus setting at rest persistent reports that owing to the retarding influence of the influenza the government contemplated giving the nation another week.

Expenses Would Go On.

New reasons why the loan should be not only raised but oversubscribed were emphasized today by Secretary McAdoo. Tremendous war expenses will continue for many months regardless of the outcome of Germany's efforts for peace. Even should peace come there would be immense manufacturing contracts to be fulfilled, armies to be brought back, and a multitude of other expenses.

This means other war loans, Secretary McAdoo explained. Actually the funds now being gathered have already been spent to a great extent. More than three-fourths of the $6,000,000,000 expected, or $4,665,000,000, must go to pay off short term certificates issued in bi-weekly blocks since last June to get current funds. The difference between that sum and the $6,000,000,000 is not enough to run the government for one month.

"Every Dollar Counts."—Lansing.

"Germany is bending. More pressure and she will break," Secretary Lansing said in a statement today on the Liberty loan.

"The fourth Liberty loan will put new armies in France, it will supply our men with munitions; it will destroy every hope of the imperial German government, its troops, and its followers; it will make victory sure.

"Germany is bending. More pressure and she will break. Every man counts, every gun counts, and every dollar counts more today than ever before. The government must have the money it needs. Loan it to your country. Do your part to win the war."

Statement by Districts.

District.	Subscriptions.	Per.
St. Louis	$330,900,300	88.0
Minneapolis	177,163,450	84.3
Boston	378,461,700	75.0
Dallas	82,755,850	65.6
San Francisco	356,591,800	63.8
Chicago	539,852,900	62.0
Richmond	166,971,100	59.6
Kansas City	155,335,700	58.8
Cleveland	356,196,600	56.9
New York	948,700,000	53.7
Philadelphia	230,837,450	47.5
Atlanta	86,880,050	46.3

New York Passes Billion.

New York, Oct. 17.—Unofficial subscription reports tonight put the New York Federal Reserve district over the $1,000,000,000 mark in the campaign to sell $1,300,000,000 of fourth Liberty bonds, and campaign leaders were confident the quota would be reached or passed in the two days that remain.

Subscriptions officially reported tonight totaled $945,792,550, or 52.7 per cent of the district's quota. The increase for the day was $161,271,700. Today's official total, however, did not include subscriptions of $25,000,000 by the Metropolitan Life Insurance company, $24,000,000 by the New York Life Insurance company, and a long list of subscriptions ranging from $1,000,000 down.

New York City's official total tonight was $663,254,750, or 49.7 per cent of its quota.

John Wanamaker, in announcing total subscriptions of $12,773,000 by the Wanamaker stores in New York and Philadelphia, said:

"The savings of a lifetime are in my businesses, and so far as possible I will put them at the disposal of the government, just as many of our people have done with their savings."

Mr. Wanamaker's personal subscription was $3,500,000, Rodman Wanamaker's $2,500,000 in New York and $1,000,000 in Philadelphia.

STAR SHELLS

What the Volunteers Are Doing to Save Chicago from Falling in Loan.

A rally with an "all star cast," at the Auditorium theater at 8 o'clock this evening will be the feature of today's drive. John T. McCutcheon is to draw cartoons. Lieut. John Philip Sousa will lead a naval band. Francesco Daddi of the Chicago Grand Opera company will sing. Well known actors and actresses also will appear.

Sixteen suburban towns in Cook county have subscribed their quotas. Evanston went over yesterday when several plus subscriptions, including one from James A. Patten of $100,000, were recorded. The total raised in Evanston is now $2,200,000 against a quota of $2,500,000.

Oak Park and River Forest have reached $2,015,250, officially subscribed. Winnetka has $729,750; Chicago Heights, $800,000; Harvey, $619,800; Glencoe, $510,650; Riverside, $416,500.

More than 91 per cent of the 15,000 employés of the city have subscribed $1,187,900. The county with 3,660 employés shows 83 per cent, or $273,000, of their quotas.

Even far Saskatchewan is trying to help put the loan over in Chicago. A check for $100 has been received at headquarters from William P. Gage of Regina.

Joseph M. Cudahy, chairman of the Twenty-first ward campaigners, thought that every voter in his ward had been solicited, but a man appeared at his headquarters yesterday, said he lived in the ward, and signed a subscription for a $50 bond.

"How did we happen to miss you?" Mr. Cudahy asked.

The man laughed. "I live at the lighthouse." His name is Manual Anderson.

Mrs. Catherine H. Doll is going to go without a winter coat to buy Liberty bonds. The check her husband gave her was paid in at the Gold Star Mothers' booth.

Resident members and employés of the South Shore Country club last night had bought $111,000 worth of bonds. The employés took $10,000.

The Great Lakes Naval Training station reached the $1,500,000 mark in loan subscriptions last night. By Saturday it is expected to increase this to $2,000,000.

62 MILLION IS NEEDED TO LIFT CITY OVER QUOTA

Only Forty Hours Remain for Intensive Race to Liberty Goal.

(Continued from first page.)

steel industry, which has a percentage of only 41.

Stockyards Pull Up.

Unofficial reports from the stockyards show that it has met its quota, although this is not yet shown by official figures. Stockyards employés played a tremendous part in making this possible. The quota assigned to the packing companies had to be reduced, at their demand, however, by nearly $4,000,000, and it is the reduced, not the original quota, which the stockyards has met. Part of the sum that was lopped off the packing companies' quota still remains part of the deficit which confronts the city.

The S. O. S. (syndicate of subscribers) plan is counted on by Chief Clarke to prove a great help in pulling the trades division out of the hole.

Reports from the wards show that most of them are still lagging. The Third district of the Seventh ward has 109 per cent of its quota, according to Vice Chairman J. E. Bangs. It is the smallest district in the ward. The Irving Park district of the Twenty-seventh ward is also over the top.

Standing of the Wards.

Ward figures follow:

Ward—	No. of subscriptions.	Amount.	Percentage of Quota.
Loop	27,008	$ 4,000,700	115
First	7,661	1,029,250	71
Second	3,234	497,650	98
Third	10,453	1,930,550	94
Fourth	1,947	193,250	39
Fifth	5,548	531,400	106
Sixth	20,559	4,315,900	108
Seventh	16,301	2,034,750	81
Eighth	3,947	501,650	72
Ninth	5,957	505,400	72
Tenth	3,379	439,950	86
Eleventh	1,814	245,200	22
Twelfth	14,065	501,400	80
Thirteenth	5,213	704,550	51
Fourteenth	2,500	448,750	89
Fifteenth	6,403	2,001,100	63
Sixteenth	5,250	525,550	89
Seventeenth	2,604	537,000	84
Eighteenth	6,731	298,100	48
Nineteenth	2,324	575,100	53
Twentieth	3,971	469,950	90
Twenty-first	7,281	5,305,100	104
Twenty-second	3,614	494,150	71
Twenty-third	4,830	2,008,150	96
Twenty-fourth	4,328	418,200	42
Twenty-fifth	18,795	3,070,900	77
Twenty-sixth	12,404	1,264,850	84
Twenty-seventh	11,444	1,310,300	97
Twenty-eighth	6,060	955,000	67
Twenty-ninth	11,270	1,315,750	81
Thirtieth	5,316	385,000	72
Thirty-first	4,502	359,000	90
Thirty-second	9,360	1,483,900	74
Thirty-third	9,135	1,061,600	85
Thirty-fourth	7,531	910,750	76
Thirty-fifth	4,661	661,900	80
Cicero	5,123	875,350	69
Totals	272,543	$41,859,650	

Of the $187,000,000 subscribed to the loan in Chicago to date, $73,943,550 has been cleared through the loop banks, the Chicago committee announced last night. Bonds bought on the installment plan represent a large proportion of this total.

When you think of Writing, think of WRITING.—Advertisement.

OVER $25,000

Plus Subscriptions Rained In at Loan Headquarters Yesterday, Only the Big Ones Being Listed.

PLUS subscriptions poured in so fast yesterday that the loan committee was able to tabulate only the larger ones for publication. Those in excess of $25,000 follow:

Sears, Roebuck & Co.	$1,000,000
Sears, Roebuck & Co. employés	100,000
Mandel Bros.	100,000
The Fair Store	100,000
Illinois Life Insurance Co.	200,000
Butler Bros. officers and employés	150,000
Consumers' Co.	100,000
Consumers' Co. and employés	105,000
Russell, Reporter & Co.	35,000
Great Lakes Dredge & Dock Co.	60,000
John McCormick Institute	75,000
Inland Steel Co. of Cook county	250,000
Inland Steel Co., officers and employés	97,300
Paul Dunnicke Co.	45,000
Paramount Knitting Co.	25,000
Kellogg Switchboard & Supply Co.	125,000
John F. Wilson	50,000
Gage-Downs Corset Co.	40,000
American Can Co.	100,000
Westinghouse Electric Co. officers, employés	100,000
Murray & Michel Mfg. Co.	25,000
M. Born & Co.	26,500
National Lead Co. [Heath & Milligan]	130,000
Merava Construction Co.	25,000
H. T. Holtz & Co.	50,000
McCoy & Co.	28,500
A. C. Slaughter & Co.	25,000
Crane Co.	576,000
Miami Corporation	110,000
Cyrus H. McCormick	60,000
Bertha H. Palmer estate	25,000
Critchell, Miller, Whitney, Barbour and employés	45,500
Rollins, Burdick & Hunter Co.	25,000
Edward B. Crist	32,000
W. F. Hall Printing Co.	25,000
Belding Bros. & Co.	25,000

REFUSES BONDS; HIS MIND WILL BE EXAMINED

"I supposed my views on the war were sufficiently known to exempt me from further appeals," Theodore H. Lunde, piano manufacturer, wrote to Thomas W. Barrett, captain of the Liberty loan organization in Edison Park. The letter was turned over to the government authorities yesterday.

Lunde, who has been causing the federal authorities trouble almost from the inception of the war, is now out on $10,000 bonds, having been arrested under the espionage act. His office has been searched and he has written and talked much in opposition to the war.

After examining the letter, which showed tendencies of incoherence, federal officials said that Lunde's mental condition might be looked into. He is president of the American Industrial company, 811 Rees street, and lives at 6625 Olympia avenue, Edison Park.

Federal agents claim to have proof that Lunde, Germanic in his sympathies, at one time shipped copper to Sweden, supposedly for transshipment to Germany. The People's Council for Democracy and Peace ousted him as secretary because he was too rabid for that body.

The case of J. N. Warrington, the first so-called "wealthy money slacker," also went to the federal officials yesterday. They are looking into statements that Warrington, as an official of the Vulcan Iron company, has profited much from the war, but refused to "come across" for the Liberty loan. He is said to be worth $750,000.

GERMANS FUSE IN RESISTING WILSON TERMS

Press Assails President's Program as Death to the Fatherland.

(Continued from first page.)

in such a manner as no man in Germany desires," the Vorwaerts of Berlin said on Monday.

Peace Demonstrations in Berlin.

PARIS, Oct. 17.—Peace demonstrations continue in Germany, according to the Matin, which says that groups of soldiers go through the streets of Berlin singing pacifist and revolutionary songs.

Pan-Germans who attempted to hold a meeting before the Hindenburg statue were obliged to disperse by hooting crowds, which attempted to set fire to the statue. The police had great difficulty in preventing them from carrying out their purpose.

According to reports by Gen. Ludendorff, some divisions have refused to obey orders and soldiers hold meetings to discuss political questions.

Rumors Flood London.

LONDON, Oct. 17.—Late tonight the foreign office was still without news of any German reply to President Wilson or any further development in the political situation as affecting Turkey or other enemy powers. Rumors more tantalising than reliable are still coming from Holland.

For instance, the Nieuwe Rotterdamsche Courant, which erroneously announced the German reply, today brought alleged news of German abandonment of the policy of devastation, but a Berlin dispatch through Reuter's Amsterdam correspondent tonight declares this announcement "quite baseless."

Among the rumors was one that Gen. Ludendorff had resigned; another that the German reply would be a protest against the tone of President Wilson's note.

See Struggle to End.

BASEL, Switzerland, Oct. 17.—The Tageblatt and Vorwaerts of Berlin urge the entente, in the higher interests of humanity, to avoid an excessively irreconcilable spirit. Germania considers that all possibility of negotiations is not precluded, while the conservative organs see nothing but a struggle to the end without further efforts toward peace.

The Kreuz Zeitung says President Wilson definitely seeks the capitulation of the German army and the abdication of the German monarch.

"Let the faithful servitors of the monarch rally round him to defend him against internal and external enemies," the newspaper pleads.

The Deutsche Tages Zeitung cannot conceive of a government which would reply otherwise than with an energetic "no" to President Wilson. The moment has come, the newspaper declares, to collect the last force to defend Germany's honor, her frontier and future.

People to Conclude Peace.

ZURICH, Switzerland, Oct. 17.—"The counts declared war, but the representatives of the people will conclude peace," the Socialist newspaper, Arbeiter Zeitung of Vienna, says in a current article on the situation created by the Teutonic peace proposals and the replies to them.

"Count Berchtold, Count Tisza, and Count von Hoetzendorf," the newspaper continues, "decided upon a punitive expedition against Serbia, little thinking they were conducting the ancient empire of the Hapsburgs to an abyss."

GREAT STIR IN BERLIN.

Washington, D. C., Oct. 17.—President Wilson's answer to Germany, say official dispatches from Berne founded on information received in Switzerland, caused "a great disillusionment."

Aside from the pan-German papers, which vehemently protest and show indignation, those representing the reichstag majority seem to give way to discouragement, although they still want to carry on their peace maneuvers. Most of them display some anguish and some meanness, too, with a marked wish for the conversations to be continued at any price, and to hold back irreparable words for the last moment.

STOP DANDRUFF! HAIR GETS THICK, WAVY, BEAUTIFUL

Girls! Draw a cloth through your hair and double its beauty.

Spend a few cents! Dandruff vanishes and hair stops coming out.

To be possessed of a head of heavy, beautiful hair; soft, lustrous, fluffy, wavy and free from dandruff, is merely a matter of using a little Danderine.

It is easy and inexpensive to have nice, soft hair and lots of it. Just get a small bottle of Knowlton's Danderine now—all drug stores recommend it—apply a little as directed, and within ten minutes there will be an appearance of abundance, freshness, fluffiness and an incomparable gloss and lustre, and try as you will, you cannot find a trace of dandruff or falling hair; but your real surprise will be after about two weeks' use, when you will see new hair—fine and downy at first—yes—but really new hair—sprouting out all over your scalp. Danderine is, we believe, the only sure hair grower, destroyer of dandruff and cure for itchy scalp, and it never fails to stop falling hair at once.

If you want to prove how pretty and soft your hair really is, moisten a cloth with a little Danderine and carefully draw it through your hair—taking one small strand at a time. Your hair will be soft, glossy and beautiful in just a few moments—a delightful surprise awaits every one who tries this.—Adv.

Official headquarters for Boy Scouts of America

You'll find here the best qualities made in boys' clothes; fifth floor

BOYS like smartly styled clothes; they take pride in being stylishly dressed. Parents want quality, service, something to stand the hard service boys are sure to give any clothes.

Here are the suits and overcoats to satisfy both. Suits with two pairs of pants; overcoats in smart military styles; all-wool fabrics, well tailored.

$12 $15 $18 $20 $22.50 $25 $30 $35

Maurice L Rothschild

Money cheerfully refunded — S. W. Corner Jackson and State — Chicago Minneapolis St. Paul

Fort Dearborn National Bank

MONROE AND CLARK STREETS

WILLIAM A. TILDEN.....President
NELSON N. LAMPERT...Vice-President
HENRY R. KENT.....Vice-President
JOHN FLETCHER.....Vice-President
GEORGE H. WILSON.....Vice-President
MARCUS JACOBOWSKY.Vice-President
CHARLES FERNALD.....Vice-President
E. C. TUBBS.....Vice-President

OUR growth is a composite development backed by the success of our depositors. Our interests are inseparably bound up with theirs. Constructive co-operation is the chief of our aims.

Top-Notch Values in Suits and Overcoats

These suits and overcoats reach the very pinnacle of value-giving because we were active in the fabric market before materials took their greatest advance several months ago. These qualities associated with the fine tailoring we demand, the exclusive styles especially designed for us and low prices we attached to them assure you unapproachable values at **$25, $30, $35, $40, $45 to $75.**

Suits at $35 *You'll have to see these suits to obtain a full appreciation of the greater service their fabric stability, tailoring security and style attractions will render to you. Fine worsteds, unfinished fabrics, silk and wool mixtures, tweeds and twists in an enormous variety of splendid patterns.*

Suits at $30 *These suits we can confidently ask you to compare with suits shown elsewhere selling at from $5 to $10 more than our price. You'll readily decide in our favor when you see the smartly patterned cheviots, cassimeres, imported novelty weaves and all-wool, fast color blue serges, all hand tailored and silk sewn in sport, military and sedate models and in all regular and extra sizes.*

Second and Third Floors.

Our Boys in France are making their objectives every day. Help Chicago make the objective thousands. Buy more Liberty Bonds.

THE HUB

Henry C. Lytton & Sons

N. E. Corner State and Jackson

Theroz Mess Kit

Patented March 26, 1918

The Pocket Kitchen

Adopted by the Y. M. C. A. and K. of C. as standard equipment for all Overseas Secretaries as the quickest emergency means of getting hot food and drinks.

Welcomed by the motorist as the greatest comfort and protection. Gives him a hot meal by the roadside in ten minutes—there's no making another ten miles to an Inn—no going hungry in case of a breakdown.

The bachelor girl's easiest, most economical way to light housekeeping; invaluable to the real housekeeper. It cooks breakfast, lunch or dinner at the table, and serves a delectable snack for the late supper.

THESE NINE PARTS make up the quickest, most compact, efficient little kitchen ever devised for outdoor and table use. 7 is the burner for the fuel, it goes into No. 2, the base of the Kit. No. 1 sets in 2 and forms a support for the boilers 3 and 4, and for the warmer No. 9, which also acts as frying pan and cover. Part 5 is the can containing twenty Theroz Fuel Cubes. 6 is the coffee cup, 8 the three-in-one spoon, which acts also as a handle for the frying pan and an opener for the fuel can.

Nested size 3¾x6¾ inches

X-Ray of a Theroz Kit in action

Set up as a Fryer

To change the Kit into a fryer you have but to attach the combination spoon, lift off the top vessel, set coffee and spaghetti aside, and put the pan over the flame. Fries bacon and eggs, ham, fish, small steak, pancakes, fish and meat cakes.

Theroz Fuel Cubes

burned in the Theroz Mess Kit furnish the quickest, hottest, safest emergency fuel known. Can't go out while burning, can't explode. Price per can of 25 cubes (fuel for 10 meals) 35 cents.

At your Local dealer's $5.00—complete with one can of Theroz Fuel Cubes which the nested Kit carries. Retail orders will be supplied direct prepaid if you can't get the Theroz Mess Kit from your dealer.

Chicago Distributors: Hibbard, Spencer, Bartlett & Co.
BASIC PRODUCTS CORPORATION, Woolworth Tower, N. Y.

OVER THE TOP with Bonds

BONDS
Bayonets
Victory
Peace

WIN THE WAR

Go OVER THE TOP with LIBERTY BONDS

Your utmost is your duty
Think of our warriors going Over the top with full strength
True spirit asking only for a fighting chance
When you buy bonds
You buy gold dollars

Start a saving account with Trusty-Bank and secure the use of a "Trusty-Bank." It helps you save for your Liberty Bond payments.

CENTRAL TRUST COMPANY OF ILLINOIS
125 W Monroe St.

GLASTENBURY HEALTH UNDERWEAR

FOR MEN

PROTECTION against chilling of the body; often a fore-runner of colds, pneumonia and rheumatism.

Famous over half a century for its superior qualities.

Every garment shaped to the figure and guaranteed not to shrink.

Glastenbury Two-Piece, Flat Knit Spring-Needle Underwear is made in fifteen grades, several weights of fine wools, worsted and merino.

Adjustable drawer bands on all grades

Natural Gray Wool, winter weight
Natural Gray Wool, winter weight
Natural Gray Wool, winter weight
Natural Gray Wool, light weight
Natural Gray Wool, light weight
Natural Gray Australian Lamb's Wool, ¼-weight
Natural Gray Worsted, medium weight
Natural Gray Australian Lamb's Wool, summer weight

$2.50 to $7.50 Per Garment

For Sale by Leading Dealers

Write for booklet—sample cost free. Dept. 10 Years in the making

Glastenbury Knitting Company, Glastenbury, Conn.

PRO-HUN TIRADE BRINGS ARREST OF WOMAN SUSPECT

Chase of Months Ended by Outburst at Loan Meeting.

The pro-Hun tongue of Miss E. M. Campen, 416 Belden avenue, who as a public teacher has been endeavoring to spread German kultur in Chicago, led to her discovery by federal agents yesterday after a hunt extending over several months. As a result she spent last night in the Hudson avenue women's prison and government agents are endeavoring to devise a place for her for the period of the war—if not longer.

Possibilities that the woman may be held on a presidential warrant for internment loomed up last night when federal agents began delving into the question of her citizenship. If she is found she will be the first woman enemy of the country to be sent to prison for the period of the war from this district.

Defends Hun Vandals.

The apprehension resulted from a Liberty loan meeting held in the rotunda of the federal building yesterday afternoon. While a war loan speaker was telling of German atrocities she suddenly broke forth in a tirade.

"You know that is not true. The Germans never did anything of the kind," she shouted.

Within a few seconds there was a surging mob, in bad temper, around her. Federal operators went to her rescue and took her into custody. She was taken to the office of Hinton G. Clabaugh of the federal bureau of investigation and questioned, and later sent to the office of United States Attorney Charles F. Clyne along with a recommendation that she be sent to a prison camp. Nightfall saw her in the Federal avenue jail awaiting definite action by the authorities.

German Prisoner Dead.

The woman, who is 30 years old, came into the limelight as a Hun agitator in January of this year when the collector of customs confiscated a batch of oil paintings consigned to her. It was discovered they had been sent by K. Lantheld, a German prisoner of war at Amherst, N. S., and that she was in close touch with other Germans at various Canadian prison camps. The paintings were to have been auctioned off among German sympathizers in Chicago for the benefit of the prisoners.

When the paintings were seized there was a suspicion they contained spy messages "painted into the pictures." One painting showed a submarine plowing through the waves. Another was a scene from the palace grounds of the "mad king of Bavaria," with swans swimming in the stream before a pergola, and the third depicted [illegible] standing under a statue of Ceres. Miss Campen was questioned by operatives at the time, but later, when they attempted to find her, she had disappeared.

Teacher Without Pupils.

J. Steinfeld, keeper of the rooming house at 416 Belden avenue, where Miss Campen has lived for the last two years, said she represents herself as a music teacher, but she seems to have no pupils.

Questioned further, he went into her room and returned with four packages of various sizes.

"These have been returned here by the United States postoffice department," he said. "Miss Campen sends out many such packages. Some come back and some do not. She also received much mail in foreign handwriting.

"The packages had been sent by Miss Campen to German prisoners of war in Canada and the United States. One contained bars of chocolate, another two sweaters, a third underwear, and another tobacco. They were marked 'Prisoners of war mail, via New York.' In each case they had been returned to her marked 'Prohibited.'"

THREE GIRLS MISSING.

Lois Schwartz, 15 years old, who worked as a Red Cross nurse, disappeared from home at 1321 West Fourteenth street [illegible] the police were asked to look [illegible] other girls reported missing were Karina Violet Somerville, 22 years old, and her sister, Mary Jane Somerville, 20. They disappeared from their home at 5523 [illegible] avenue, four weeks ago.

Chicago's Roll of Honor

1—Lieut. Lawrence Vilas, died of disease.

2—Private Sroel B. Warsawsky, killed in action.

3—Bugler Bernard M. Bied, wounded severely.

4—Private Isador Olszewski, wounded severely.

5—Private Carl B. Evans; wounded severely.

6—Private Harry L. Flood, missing in action.

7—Private Albert Dumke, missing in action.

PRESIDENT WINS PRAISE OF ALL IN VLADIVOSTOK

First U. S. Supplies for Czechs Reach Siberian Port.

BY CARL W. ACKERMAN.

Chicago Tribune-New York Times Cable.
[Copyright, 1918.]

VLADIVOSTOK, Oct. 15.—Single page extras, peddled by Chinese coolies, announcing Germany's note and President Wilson's reply, caused a sensation here. Vladivostok approves America's cause. The fact may not seem important, but if opinion here is any indication of Russia's attitude, then the president speaks for these tragic peoples.

Conversing with Americans, some of our allies, and through an interpreter with passersby, I found the opinion was unanimous that the president had sounded what may be considered Russia's opinion.

Vladivostok may not be the brains or heart of Russia, but one can feel Russia's pulse here. It is this fact which makes the ambassadors' presence here significant. Ambassador Morris, who is on an unofficial mission, studying Russia's needs, has encountered the fact that the Trans-Siberian railroad is Siberia's and also Russia's artery.

Transport Is Vital.

Every evidence indicates that the ambassador recognizes the vital necessity of having adequate transportation facilities for possible military operations, for aiding the Czechs, for helping Russia, and for preventing the Bolshevik influences from passing the Urals.

The transportation question supersedes all others for the winter, because under the present disorganization it will be impossible for the Americans or allies to supply the Czechs on the Volga front through the winter.

Deliver Supplies to Czechs.

Ambassador Morris is able not only to promise, but, through the Red Cross, to begin to deliver supplies to the Czechs. Today an American transport arrived, bringing the first supplies from America. It is now assured that the Czechs and all the soldiers will be supplied with winter clothing, from underwear and shoes to overcoats, and, within a short time, other supplies will be available.

As a first step in America's plans for the economic assistance of Russia August Heid has opened an office of the war trade board here.

JOIN THE FIGHT

Here's Chance for Mechanics to Help Put That Air Fleet Over Germany.

THE more flyers in the air at the front the faster the push toward Berlin.

You can get behind the push at once if you are a skilled mechanic by any of these names:

Carpenter,	Airplane mechanic,
Machinist,	Motor mechanic,
Auto mechanic,	Chauffeur,
Truck master,	Cook,
Instrument repairman,	Motorcyclist,
Coppersmith,	Engine repairman,
Electrician,	Tailor,
Cabinet maker,	Fabric,
Engine tester,	Metal worker,
Draftsman,	Vulcanizer,
Photographer,	Auto body builder,
Cobbler,	Magneto repairman,
Camera repairman,	Blacksmith,
Balloon rigger,	Stenographer,
Stockkeeper,	Welder,

General service men registered in the draft of Sept. 12 and limited service men of the prior draft are eligible.

They are not only eligible but urgently needed and should apply at once to the air service trade test board, 230 East Ohio street, second floor.

ALLIED PATROLS IN MONTENEGRO; BIG SERB GAIN

LONDON, Oct. 17.—Serbian troops engaged in ousting the Germans and Austrians from Serbian territory have captured Krushwats, according to advices received today. This town is thirty miles northwest of Nish.

The French operating to the west have captured Ipek, Montenegro, about ten miles west of the Serbian border.

The text of the Serbian statement reads:

"We are continuing to pursue the enemy. On Tuesday we occupied Kressibaba mountain, the town of Alexinats, Isstrebats mountain, and the village of Zlatare. Thirty-two guns were captured in these operations.

"German airplanes are bombing Nish.

"French cavalry has captured Pirot." [Pirot is on the railroad between Nish and Sofia and is twelve miles from the Bulgarian front.]

Retreat to Montenegro.

PARIS, Oct. 16.—[Delayed.]—Austro-German forces in western Serbia have retired into Montenegro and have evacuated the town of Diakova on the Serbo-Montenegrin frontier, according to an official statement from the French war office tonight.

There have been no allied forces on Montenegrin soil since February, 1916.

CHICAGO FLYER MISSING AFTER FIGHT WITH HUN

Fourteen of City's Men in the Day's Casualty Reports.

Chicago casualties yesterday were:

Killed in action	1
Died of wounds	1
Died of disease	1
Wounded severely	4
Wounded, degree undetermined	5
Missing in action	2
Total	14

Only six Chicagoans were named in the official casualty list issued last night. Eight were named in the early list, bringing the total to fourteen.

Relatives have received word that Private Srpol B. Warsawsky has been killed in action. He was with Company B, One Hundred and Eighth Engineers, and made his home at 1495 South Harding avenue.

Aviator Is Missing.

Lieut. Richard Perry Matthews of the United States aviation corps, is missing in aerial combat, according to a cablegram received yesterday by his aunt, Mrs. Edward Thielens, 6711 Stewart avenue. The cablegram was sent by his brother, Lieut. Rudy Matthews, of the Eighteenth field artillery, and read that he had been shot down over the German lines Sept. 27. He enlisted a few days after the United States entered the war and received his preliminary training at Princeton university.

Mrs. John J. Baker of 5852 Calumet avenue has received word that her adopted son, Bernard M. Bied, a bugler with an infantry regiment, has been wounded severely in action.

Enlisted When 14.

He enlisted as a trumpeter in the United States marine corps when he was 14 years old, and served until March, 1917, when his enlistment expired. He then joined the infantry and went to France.

In the official lists, Private Carl B. Evans, wounded severely, is with Company F, One Hundred and Thirty-first infantry. His home is at 7307 Winneconna avenue. Private Isador Olszewski, wounded severely, lives at 4851 South Paulina street.

Two 131st Men Missing.

Private Albert Dumke, missing in action, was with the headquarters company of the One Hundred and Thirty-first infantry and lived at 2721 West Twenty-third street. Private Harry L. Flood, missing in action, was also with the One Hundred and Thirty-first. He lived at 1742 North Troy street.

Lieut. Lawrence Vilas, died of disease, lived at La Grange. He was in the American aviation service in France.

NEW SUB CHASERS CALLED SUCCESS

Great Lakes, Ill., Oct. 17.—Official announcement that the new Eagle submarine chasers being constructed in the Ford plant in Detroit are a complete success was made today by Lieutenant Commander Ogden T. McClurg, chief of staff of the Ninth, Tenth, and Eleventh naval districts, after permission for the statement had been granted from Washington.

"Eagle No. 1 has been launched and will be commissioned shortly," Mr. McClurg stated. "Several others also have been launched, but the official tests were made on No. 1.

"Trials were satisfactory and the officers in charge were much pleased. We expect great things of these Eagle sub chasers and it i sthought they will be of great value in exterminating the submarine."

GASLESS SUNDAY OVER, AT LEAST FOR TWO WEEKS

Has Saved Million Barrels; Priority Order to Come Soon.

[BY A STAFF CORRESPONDENT.]

Washington, D. C., Oct. 17.—[Special.]—The "gasolineless Sunday" motor request of the fuel administration was withdrawn today and motorists may resume their Sunday tours at will, but with the lifting of the ban came the warning that it may be necessary to renew the request at the end of two weeks if gasoline stocks get low. A priority order, giving precedence to overseas shipments of gasoline, it was stated, will be promulgated in the near future.

Has Helped Men at Front.

"Loyal public response to the appeal for gasolineless Sundays east of the Mississippi river," said an official statement, "has saved at least 1,000,000 barrels and made it possible to give to the men at the front the supplies required in the prosecution of the war.

"The stocks of gasoline east of California have not materially increased or decreased. As of Sept. 16, the total stocks of gasoline were 2,949,840 barrels of motor gasoline and 340,886 barrels of aviation gasoline; as of Oct. 14 the stocks are 3,134,751 barrels of motor gasoline and 166,389 barrels of aviation gasoline.

Decrease in Aviation Gasoline.

"The quantity of motor gasoline has increased 184,000 barrels, with a decrease in aviation gasoline of approximately the same amount. In other words, the condition has been held stationary.

"The fuel administration is now considering the question of conservation with a view of determining what other measure of conservation, if any, will be needed."

VENUS PENCILS set the standard of the world for quality. BUY VENUS.—Adv.

DIG MORE COAL

Pershing Tells American Miners That the More Fuel They Produce the Sooner Will Victorious Peace Come.

WASHINGTON, D. C., Oct. 17.—[Special.]—Gen. Pershing, from headquarters of the First American army in France, cabled an urgent message today to Fuel Administrator Garfield, in which he said:

"The more coal you produce the sooner we shall have peace."

The text of the cablegram was wired immediately to mining centers throughout the country, backed by an urgent warning from the fuel administration to pay no attention to unfounded rumors of peace. The fuel administration, in its messages pledged that authentic news of peace would reach all concerned through reliable sources when the proper time came. Meanwhile all were urged to beware of rumors. The text of the cablegram follows:

"For the Hon. Harry A. Garfield, fuel administrator: Let there be no shortage of coal. Lack of coal means limiting our war industries; railroads and shipping are slowed down and the army cannot be provided with means to deliver the telling blows needed to end the war. Without coal we shall be without guns and ammunition to use against the enemy. The man in the mine helps the man on the firing line.

"The more coal you produce the sooner we shall have peace. Every soldier of the American expeditionary forces expects to be backed up by the miners of America, just as labor in every branch of industry at home has stood behind us. We soldiers know that we can depend upon you to do your part as we are doing ours.

"PERSHING."

"Confidence is expressed," the fuel administrator said, "that Gen. Pershing's appeal will not only check any decrease arising from peace rumors but will stimulate tremendously the workers."

NOAKES SANE; MUST STAND TRIAL.

Horace Noakes was held sane yesterday by a commission of physicians at the psychopathic hospital. He was arrested last night, charged with attempting to kill his wife because she was about to become a mother. He must stand trial.

Phonograph Owners

We Will Equip Any Machine to Play All Records
Hundreds Are Responding to Our Offer

$1.50 Attachment Free With a $2 Purchase

You can select "Smiles" or "Beale Street Blues," two wonderfully popular Pathe 75c Double Faced Records, or any other records to the amount of $1.50, and a 50c SAPPHIRE BALL POINT NEEDLE, and we will give you free our "ALL-IN-ONE ATTACHMENT" that equips your machine permanently to play all records without changing position of the reproducer.

Position on a Victor

Position on a Columbia

Don't limit yourself longer to one make of records. PATHE RECORDS possess marvelous tone, clearness and volume, and with the Sapphire Ball Point needle you can play any one a thousand times without changing the needle, affecting the tone or impairing the record.

Pathe records are indestructible and will not scratch if the needle runs across them.

Come in today and have us demonstrate the records and attachment. Mail orders filled. Send cash with order, and name of phonograph.

W. W. KIMBALL CO
(Chicago—Established 1857)
Pianos, Player Pianos, Phonographs, Organs, Music Rolls, Pathephones and Pathe Records
S. W. CORNER WABASH AND JACKSON

The Fourth Liberty Loan won't go "over the top" without YOUR Plus Subscription to-day. Booth, First Floor, North.

CARSON PIRIE SCOTT & CO

Schoolgirls' Millinery at $5

New, Charming and Unusually Priced

Just now when the schoolgirl is ready for her dress-up hat or for a new hat to wear with her winter coat, comes this most interesting group.

Stitched Velvet Hats with Long Streamers
Hats of Glistening Satin Soleil—Hats with Touches of Fur

Quaint poke shape hats with rosy velvet facings. Hats with odd flowers worked in chenille. Most becoming little "tam-top" hats with bow-knots of brilliants to hold the narrow ribbon streamers.

No two alike scarcely—each mode designed for a certain type of little girl—and nicely discriminated as to the age.

Fifth Floor, South.

100% AMERICAN

THE CHICKERING PIANO is imbued with Americanism. It was conceived, developed and perfected in America. *Jonas Chickering* in 1823 made the first CHICKERING. His name has ever since stood for the highest achievements in piano building.

FOR ninety-five years, the sterling Americanism and patriotism of the CHICKERING personnel has never been questioned. Their instruments rank among the few great American Art products.

They were leaders in 1823
They are leaders in 1918

THE CHICKERING AMPICO reproducing grand is admitted by even the piano trade itself to be the greatest musical instrument of the day.

Allow us to demonstrate it.

BISSELL-WEISERT PIANO COMPANY
The Fine Arts Building
412 South Michigan Ave.

Now—of all Times—Watch Your Tailoring

LENGTH of service depends mainly on tailoring — unless your good materials are well assembled, your garment is soon discarded.

The purchase of one of these Collegian suits or overcoats represents wise war-time economy. It is economy to buy clothes that give you more than average wear.

Collegian Nockabout overcoats save you one dollar of every five, and no one knows it but you.

Smart styles for every man of 17 to 70

Our "Superior Quality" hat is an exceptional value at.... $5

Suits and Overcoats $25 to $60

Buy More Bonds
4th Liberty Loan

BEACHEY & LAWLOR
CLOTHIERS HATTERS FURNISHERS
DEARBORN & MONROE STREETS

Hotel La Salle

GARAGE

Now is the time when in *all* lines you should stick to the service and the *name* which is known and proved!

Reduced Rate Coupon Book, $24.00 worth of Service for $20.00

Rates the lowest in any city in America! Fireproof *throughout;* space for 500 cars; inclined driveway; elegant rest rooms; special attendants for women.

RATES

Storage (6 hours or less)	$ 0.40
Each additional hour or part thereof	.05
Twenty-four Dollar Coupon Book	20.00
Permanent live storage, per month	20.00

Convenient location: Auto entrance from Wells Street through Calhoun Place, between Washington and Madison

Hotel La Salle Garage
215 W. Washington St. Half Block West of Wells

CUTLER FOUNDATION Footwear SHOES for Children

Mail Orders delivered free to any part of U. S.

CUTLER FOUNDATION SHOES are definitely superior. Their lasts are scientific and anatomic. There are no nails. The leathers serve long and survive hard usage. True economy is offered. The shoe illustrated is No. 826, sizes 8½ to 11, specially treated leather for rough weather. A fine value at $2.95

No. 812, Sizes 5 to 8, $2.65
No. 826, Sizes 8½ to 11, $2.95
No. 857, Sizes 11½ to 2, $4.45

Watch for the Cutler Oval Every Day

Try Cutler Polishing and Repairing Service

The Cutler Shoe Co.
SUMMER HOUSE - 123 STATE ST., SOUTH
"Chicago's Greatest-Oldest" Shoe Store
Established 1862

The Chicago Tribune.

THE WORLD'S GREATEST NEWSPAPER

FOUNDED JUNE 10, 1847.

ENTERED AS SECOND CLASS MATTER JUNE 3, 1906, AT THE POSTOFFICE AT CHICAGO, ILL., UNDER ACT OF MARCH 3, 1879

All unsolicited articles, manuscripts, letters and pictures sent to "The Tribune" are sent at the owner's risk, and the Tribune company expressly repudiates any liability or responsibility for their safe custody or return.

FRIDAY, OCTOBER 18, 1918.

"Our Country! In her intercourse with foreign nations may she always be in the right; but our country, right or wrong."
—Stephen Decatur.

THE TRIBUNE'S PLATFORM

For the welfare and prosperity of Chicago and the state of Illinois—

We urge our readers to vote, on Nov. 5, for:

1. The convention to revise the constitution of the state.

2. The $60,000,000 good roads bond issue.

3. The traction ordinance, providing an adequate system of rapid transit for Chicago.

4. The bill putting all banks under state supervision.

THE FOURTEEN PRINCIPLES.

It is fortunate for the influence of Col. Roosevelt that by this time and at this time allowance will be made for excesses of manner which in any other man would seriously detract from the influence he possessed. Col. Roosevelt's patriotism, his unselfish devotion to what he deems the highest interest of the nation, his courage and sacrifice stand out so clearly against any error of manner or statement that his words escape the discount which is usually the price of overemphasis or violence of gesture.

At this time he is deeply concerned, and with reason, over the possibilities of the international situation, and he has just expressed himself characteristically in protest against an unthinking acceptance of the fourteen principles laid down in the president's speech of Jan. 18, 1918, which occupy a prominent if not crucial place in the recent interchanges between Berlin and Washington.

We may agree with him, as a great many loyal and thoughtful Americans will agree with him, in much of what he says respecting these statements of principle. We agree that they should be given the thoughtful analysis and study of our people. But we doubt the opportuneness of the discussion to which Col. Roosevelt invites us. The fourteen points may be taken too lightly, too superficially. They may also be taken too strictly as definite commitments. The president himself has warned against the latter mistake, and we ourselves are inclined to believe that when the post-war conditions are being formulated no narrow and academic interpretation of them or any of them will be permitted by our representatives or by the representatives of the nations to which we are now bound, if not by alliance, at least by the strong bonds of common sacrifice and a common purpose, to put militarist expansion securely and permanently in its bloody grave.

We should, and we think Mr. Wilson does, recognize the grave dangers which are inherent in an academic application of the principles here referred to. We shall have to consider the legitimate interests and responsibilities of the nations with which we are now coöperating and which have proved their loyalty in their best blood and by sacrifices far heavier than ours. We do not think our representatives at the peace table will be disposed or will be permitted to allow Germany, even a democratized Germany, to use our weight in the name of a particular interpretation of any of these fourteen points against the security or the fair claims of peoples who have shown that their standards of right international action and relation are similar to or compatible with ours. The American people would very promptly and unmistakably disown any course not essentially loyal to the nations which have borne the burden of the contest against German imperial domination. They would also refuse to accept a quixotic commitment to any formula or any actual settlement which endangered our own security and international position.

The principles enunciated by Mr. Wilson on various occasions are expected to be taken with common sense and a reasonable consideration of the facts of the international situation. They point a direction forward and express a spirit. But they must be applied to actualities.

OUR ELEVENTH HOUR HABIT.

We have no doubt the $8,000,000,000 bond issue will go over—at the eleventh hour. We have become an eleventh hour people. We are keen for the "Garrison finish." We usually wait until the coal bin is empty and the mercury at zero and then set up a prodigious clamor for more fuel. Newspaper men develop a veritable frenzy of zeal on the "deadline." Policemen saunter and twirl their clubs in intricate figures until there is a "crime wave," whereupon they canter about furiously, subdue the wave, and resume their sauntering. In short, we haven't quite developed the exasperating "manana" of the Mexicans, but we are perilously near the plaint of the Arkansan whose roof leaked.

"When it rains I can't mend it," said he; "and when the sun shines it don't need for to be fixed."

We love to rush in just as the villain is about to apply the torch, bind the heroine to the sawmill, and set off the dynamite—rush in and cry out, "Hold; 'tis I!"

And one of these days we are going to depend on this coup habit once too often. After which we will brush the dust off the motto, "Make hay while the sun shines."

Why are we holding back? Is it because we are of little faith? Not so. We have had the faith to call 3,000,000 men to the colors; that isn't done on mere speculation. We have had the faith to turn all our essential industries over to the common use; this was not counseled by weakness or a doubt of our common sincerity. Is it because we have no money? Forget it. Rather than depression in time of war, rather than universal suffering which comes of great struggles, there is economic superiority to our peace time condition. We are earning more money and there is less human suffering. This is not so in other parts of the world. Perhaps it is because the war is 3,000 miles away. Only mothers and fathers and brothers and sisters and wives and sweethearts can feel pain inflicted 3,000 miles away.

A riveter in a South Chicago shipyard earned $64 in one day. "But," you say, "he earned it by hard work."

Indeed, but isn't the government of the United States delivering hard work for every dime you divert from nonessentials to the business of the commonwealth? That riveter earned his $64 by almost superhuman labor. But how are you going to pay him? With handclapping and cheers for the flag?

You have your hours of comfort, your meals in regular order, and your Sundays of rest. The government is working twenty-four hours a day, Sundays included, to make sure your meals and your comfort and your Sundays will not be disturbed. If the government takes a day off you'll take a long journey. And you won't come back.

The government doesn't ask gifts. It asks a loan. The government has given you everything you have. You may have asked for many things that you didn't get. But all the things you have got you have asked for in some manner or other. In the lives of most of you this is the first time the government ever asked the favor of a loan. Are you going to hem and haw and say, "I haven't it by me just now," or "I'll see what I can do tomorrow," or "I'm a little short today," or "Sorry, old man"? If you do there is a chance you will offend a mighty good friend.

It is conceivable this war will at least do one thing; it will cure us of the hateful habit of delay. It will teach us that when there are things to be done we should gird our loins and do them. We must know that a bird in the hand is worth a nation "springing to arms." We have seen what "springing to arms" cost us in preparing for this war. Why do we wait until the last minute in the mobilization of the six billion?

PEACE BONDS.

Some well intentioned but misguided persons among us have thought to buy no Liberty bonds because there is peace in prospect. Wrong; two ways wrong.

The peace in prospect is a German peace. None other has been offered us. Shall we have that kind of peace? No, you say. What kind of peace, then? The kind we shall dictate, you say. President Wilson has been furiously bombarded with demands that we take no other course.

Well, then, if you propose to dictate peace how shall you do it? By force of arms, certainly. And maintain that force how? With money; with our moral and material support; in short, with Liberty bonds. Liberty bonds are peace as well as war bonds.

There is no discussion of supporting a failing army. You are supporting a victorious army—an army that is making the Liberty bond more valuable each day. Each day the army advances, so advances the value of the bond. When the army forces unconditional surrender the bond will soar.

It is no way to argue that to stop buying bonds will invoke peace. But peace, bought with bonds, will follow the purchase of those bonds.

The bonds you already have bought have set the enemy to talking terms. The bonds you must buy will set him to crying for terms. The peace he talks is ridiculous. He has said that treaties, promises, that is, are worthless to the "nation-in-arms."

The Liberty bond is one scrap of paper the kaiser is going to respect.

BUSINESS AND BOLSHEVISM.

Some time ago publicity throughout the country was given to charges against the packing concern of Wilson & Co. The charges involved not only the business honor but the patriotism and even the humanity of the management. At any time they would have been grave charges. At this time their seriousness, their significance if true, their effect upon the men charged and upon the public could hardly be overestimated.

In such a situation not only common justice but public policy demanded that publicity should not precede proof. It did precede proof and the charges have now been declared unfounded and withdrawn.

THE TRIBUNE considers, and all fair minded Americans will consider, that this offense is about as grave as the charges which fell through. It calls for the sternest rebuke and for measures by the proper authority to make certain that it will not be repeated.

The trade commission created for the purpose of aiding honorable business men to learn what the anti-trust law means and to keep within its difficult and uncertain boundaries has fallen into hands too ready to make it an instrument of political advantage. It has in some instances become a scourge and its record in such instances has been malodorous. Its personnel has been made up largely of office seeking politicians, and at best it has shown little appreciation of the purposes for which it was created. There is too much of demagogic and irresponsible attack upon legitimate business. America has no place for the Bolshevism which is appearing in our politics and the thinking people of the country should make their protest heard against attempts by politicians to exploit suspicion and class prejudice to the grave injury of productive industry, the weakening of our national strength and the sowing of poisonous seeds of ignorant unrest.

Editorial of the Day

WOMEN TRAINED FOR FARMING.

[From the Orange Judd Farmer.]

"The old order changeth, yielding place to new."

These are the days when all that was impossible is being done, and no sooner is a solemn prediction of failure uttered than the story of success is printed and a new announcement even more startling and stupendous is made. This remark might be applied to many things that have been done in recent months, but particularly now it refers to the woman's land army movement, more familiarly known as the "farmerette" idea. It is making good and building a place for itself.

Perhaps we should be forgiven for having been skeptical when the idea was first proposed. Certainly we never doubted the ability of serious minded women to accomplish anything which they should seriously undertake. There have been so many movements started, under so many different fancy names, that one begins to discount all such ventures into untried fields.

The intensity of the war and the constant drain upon our man power to build still larger armies begins to bring home to us the need for this army of women trained for agricultural work. We might as well know now as any time that our labor supply will not be back to normal for a long time, even if the war should end tomorrow—and it will not.

It may be that at the beginning some of the young women who went into the "farmerette" training course had in mind only the idea of a pretty costume and a new kind of sport. Those who are now continuing are far from that idea. They have learned to do real honest-to-goodness work, harness the horses, drive the manure spreader, plow, cultivate, operate tractors, and the average hired man would have to jump lively to work as quickly and as efficiently as they do.

The movement in this part of the country is yet small, confined practically to one training farm in Lake county, Ill. This is a prophecy, however, that one of these days many a farm in Illinois will be operated by the assistance of some of these women, and in another year or two we will be grateful to the women who had foresight to start and pluck to stay with the undertaking.

A LINE O' TYPE OR TWO

How to the Line, let the quips fall where they may.

WHEN Prince Prospero with his gay court withdrew to a castellated abbey to escape the plague, as related by Poe in "The Masque of the Red Death," it did not occur to Prospero to supply gauze masks to his revelers. Instead, they wore the conventional thing, and perished to a man, while the ebony clock struck the hour.

THE first duty of the janitor in a morning newspaper office is to sweep out the peace rumors that accumulated during the afternoon and evening before.

Problem of Conduct.

A, recognizing B as an old acquaintance, hails him. B, who is wearing a plus badge, notices that A has not even a button. Question: Should B enter into conversation with A?

IT seems there is a "League for the Perpetuation Down the Ages of the Memory of the German Crime." That should jar the plaster off the corridors of time.

THANKS. WE WILL TAKE THE MATTER UP WITH THE FOREMAN.

Sir: The "I" in "A Line o' Type or Two" is one point below its fellows. R. E. R.

NOBODY expects the Germans to believe that the best thing that could happen to them is a 100 per cent licking; and yet that is the one thing that would minimize their post-bellum punishment. The more they pay and the quicker they pay it, the less they will be shunned and boycotted.

One Might Risk Putting Them Over at a Dinner in Evanston.

[From the Milwaukee Journal.]

On the ship which brought us over were men and women from everywhere, and every last one of them is engaged in some kind of war work. What interesting stories were told. And how careful one must be not to repeat them.

ANOTHER patriot has taken a shot d'estime at Lenine, and has been promptly suppressed. The Russians are a wonderful little people, but they can't hit a barn door at twenty paces.

FOR 1920, HOUSE AND LOTT!

Sir: It is too soon to nominate a presidential ticket, of course, but Colonel House should not be overlooked. Pete Lott, an old friend of mine, would make a fine vice-president if he is still living and well, but I'm afraid he's a Republican and was in favor of preparedness. Anyway, as the public farm lands are about all gone, this ticket ought to appeal to the returning soldiers. W. D. J.

"WHAT guarantees does President Wilson offer that a military superiority will not be utilized afterward by his allies in a manner opposed to the principles of justice and conciliation?"—Berlin blatt.

Alas, guarantees are not needed! A punishment to fit the crime would be to require the Germans to lay down their arms and then to exterminate them. But the Allies, inefficient and sentimental, could never compass that.

Miss Fudge, Meet Private Richards!

Sir: Permit me to nominate Miss May Fudge of Ulysses, Neb., for the Olympian candy counter.

KOOTIE.

THAT the Kaiser should lose the power to declare war is not important. The civilized world intends to see that he lose the *means* to declare it.

Cooties in Literature.

Sir: Cooties hereafter have place in our literature. Shakespeare long since called them "familiar beasts to man." They inspired Bobbie Burns (the cigar man, you know) to say, "Oh, wad some power the giftie gie us," and the snapping turtle, from certain points of resemblance, is called a cooty locally. Among the Scots, who fathered it—the name, not the beastie—it also means having feathers on the legs or being rough-legged. Whether or no the Kaiser deliberately infected the trenches with Brobdingnagian ones of Hohenzollern blood, the fact remains that fighting men and cooties long have held close alliance—perhaps this explains why they are fighting men! Back in 1720 Mr. Willis of St. Mary Hall, Oxon, wrote "A Comical Panegyrick on That Familiar Animal by the Vulgar Called a Cootie," which bears out the analogy:

"The boldest Hero, whom Ambition arms,
Faces grim Death, but shrugs at thy Alarms.
Thou to their Hearts hast often nearer been
Than either their Religion or their Queen;
And hast a much more constant Harbour there
Than anything but Villainy and Fear.
The sparkish General often dreads thy sight
More than the numerous Foes he stands to fight.
And tho' his happy Standards do prevail,
Ere night, to thee he surely turns his Tail."

ALFRED BULL.

THE Germans evacuated Menin so rapidly that they were unable to carry off the supply of powder, and are now chafing in defeat.

The Eligible Mr. Jones.

[From the Washington Post.]

Furnished or unfurnished, by young man in govt. employ and mother; do not smoke or have many callers; will not have influenza because have had it. Mr. Jones, 114 Md. av. ne.

ALLEVIATION for a plain cold is proffered by Ann:

"Put half a teaspoonful of ground ginger in a cup with three teaspoonfuls of brown sugar. Take a pinch of it occasionally to allay coughing or irritated throat. For the handkerchief variety of p. c. keep a small bottle of camphor near, and rub the nose inside and out; occasionally put a drop or two on the tongue."

QUID NUNC.

Ammianus Marcellinus (do not doubt me, for I know)
Tells us how a noted Roman, by the Tiber long ago,
Strutted proud as any peacock, and the finest thing he did
Was to distance all the fellows when he spat the Latin quid.

Now, I tells this little story just to illustrate the change.
If this Roman, then so noted for precision, force, and range,
Should be with us in Chicago and exhibit in the loop,
It is more than likely he would draw a ration in the coop.

PAN.

WHEN it occurs to fifteen or twenty contribs simultaneously to cry, "Laon, Macduff!" we are obliged to split the prize money fifteen or twenty ways.

A Ministering Immortal, Then!

If I should get the influenz'
I'd pin my faith to Miss Flo Wenz
To pull me through—I might do worse.
She's an Aberdeen, South Dakota, nurse.

J. S. G.

"DO you remember George Moore's book, 'Memoirs of My Dead Wife.'?"—New York Morning Telegraph.

That would get a lurf out of George.

THE ROUND-UP.

[From the Simcoe, Ont., Reformer.]

Mr. and Mrs. Geo. Cattle of Simcoe, and Mr. and Mrs. Fred Cattle of Woodstock were guests of Miss Mabel Cattle.

"WILSON CO. Gets Clean Bill from U. S."

You may also like to know that Mrs. Alberta Garlic works in their sausage department.

Well, Hardly Ever.

Sir: Did you ever order buttered beets in a restaurant and get any that actually were buttered?

W. S.

THERE HE STANDS!

Sir: Proving that there are some Yankees living in Milwaukee, Martin Maciejewski is a contracting painter in that burg. J. F. B.

BRUSSELS is favored as the place for the peace conference.

NEED we ragdmacnally why? B. L. T.

How to Keep Well. By Dr. W. A. Evans.

Questions pertinent to hygiene, sanitation, and prevention of disease, of matters of general interest, will be answered in this column. Where space will not permit, or the subject is not suitable, letters will be personally answered, subject to proper limitations and where a stamped, addressed envelope is inclosed. Dr. Evans will not make diagnoses or prescribe for individual diseases. Requests for such service cannot be answered.

[Copyright, 1918, by Dr. W. A. Evans.]

LIGHT.

THE labor section of the advisory committee, Council of National Defense, in stating the scope and purpose of its welfare committee, says: "On the theory that the industrial army which will supply the fighting forces of the country with arms, clothing, and food is second in importance only to the military establishment, the committee has been working industriously on plans for the conservation and welfare of the workers throughout the nation."

In keeping with this spirit a report on lighting has been made. The report gives rules and standards by which any factory owner could go on properly lighting his plant and this is supplemented by an argument for good lighting. The advantages of good light are:

1. Reduction of accidents.
2. Greater accuracy in workmanship.
3. Decreased spoilage of product.
4. Increased production for the same labor cost.
5. Less eye strain.
6. Better working and living conditions.
7. Great contentment of the workingmen.
8. Better order, cleanliness, and neatness in the plant.
9. Easier supervision of the men.

Some day some one will undertake to measure how much strain and wear the eyes will stand. It stands to reason that they wear out just as everything else does. The milkman can tell just how many days a milk bottle will go out on the wagon. The pitcher can go to the well just so often, according to the law of averages. And so, too, I imagine the eyes wear out with strain and trying use.

Dr. Fisks says that statistics show that the vitality with which nature starts us off begins to wear down by the time we reach 10 years of age. It has diminished considerably by the time man reach 40, though the average man would resent strenuously the statement that he was senile at 40. We are told that the tendency to put on weight in the decade between 30 and 40 is an early manifestation of senility.

Thus we see that there are various ways by which observers measure, loosely, it is true, but nevertheless measure, the results of wear. Therefore it is reasonable to expect that before long we will be measuring the degree of wear by eye tests, and the eye is closely hooked in with the brain. Witness the headaches which result from eye strain. We must not wear men out unduly. For the next twenty years labor will be too scarce for that. For four years they have been killing and maiming in the places from which we have drawn labor for the last ten or twenty years. The committee thinks that adequate and proper lighting will save men and materials as well as lessen accidents, decrease spoilage, and increase output.

The lighting code gives the intensity of light which should prevail on the working field in eight types of location. Roadways, standing at one end of the line, require less than one-hundredth the light required on the working table of a watchmaker—the other end of the line. Office work, such as accounting and typewriting, requires about one-half the light required for engraving.

One rule provides against glare, saying that glare produces eye strain and increases the hazard of accidents. When it can be properly regulated as to glare, diffusion, shadows, and evenness, daylight is much the best light. In consequence there should be careful planning for daylight by means of windows and skylights. But since much work is done in locations and under conditions where daylight is not possible, there must be artificial lighting and for this there must also be careful planning.

VERY CURABLE.

C. W. S. writes: "My wife contracted pellagra or, at least, symptoms developed while in Texas this spring, where she had a serious operation for growth in the stomach. She has taken nine injections of 606 and is now undergoing this treatment in connection with the baths at Hot Springs, Ark. Is there a cure for this disease? She gets very morbid and blue at times, cries a great deal, and seems almost to lose her interest in life. Is this a symptom of pellagra? Is this treatment likely to cure and how long would it take? Some people have told her there is no cure for it, making her feel bad and hurting her chances. Would it be advisable to bring her north? She is a southern girl, but I think the climate up here would benefit her."

REPLY.

Pellagra is a very curable disease. It responds readily to a diet containing lean meat, milk, butter, eggs, and vegetables in proper proportions. A cold climate is better for the disease than a warm one. Mental depression is a symptom of the disease.

MAY NOT BE SERIOUS.

Irene writes: "I have had albumin in my urine for over a year (though before that my urine was slightly affected with it since I was about 7 years old). I am 15 years old now. 1. What is the cause of the above? 2. Is it dangerous? 3. What would you advise me to do?"

REPLY.

1 and 2. Moderate albuminuria in a growing youth is not a very serious matter. It is supposed to result from rapid growth, and the difficulty in adjusting one's self to rapid changes and to physical activity.

3. Generally all that is needed is the leading of a normal, well regulated, hygienic, temperate life.

"HICKIES."

T. J. F. writes: "What is furunculosis or 'hickies' and the cause thereof and usual remedy therefor? Your answer will settle an argument between two friends on the subject."

REPLY.

Furunculosis means that several boils are present. Hickies is a slang term in local use to designate pimples. Boils are due to infections of the structures just below the skin due to infection with pus cocci, generally staphylococci. The cure consists in regulated diet, purgation, regular bowel habits, a diet free from sugar and starches, scrupulous cleanliness of the skin, and yeast internally. Pimples result from infection of "blackheads" by pus cocci.

AMERICAN HELP FOR RUSSIA URGED

New York, Oct. 17.—Immediate adoption of a constructive policy of civic and economic assistance for the Russian people is recommended by the American-Russian chamber of commerce in a report submitted to civic, trade, and commercial organizations throughout the country.

The chamber urges that civic-economic assistance be dispatched to Siberia this fall to follow in the wake of the allied military expedition and form rallying points for the Russians freed from German-Bolshevik domination in their efforts to restore normal conditions of life. Unless order is restored, it is said, it will be difficult for the masses of Russians to understand the necessity or value of supporting a new government.

The report was prepared by the executive committee of the chamber, which is made up of representative Americans who have had long experience in Russia. The program, which has been approved by the committee on foreign relations of the United States Chamber of Commerce, calls for the establishment of a liberal government in Siberia and reorganization of agricultural, mining, and manufacturing industries there as an indispensable prelude to such accomplishments in European Russia, with the ultimate object of enabling Russia to free herself from German domination.

The recommendation for civic-economic assistance contemplates the leadership of a man of national repute and known disinterestedness and the inclusion of sections to assist in reorganization of the railroad, financial, and industrial systems, to assure maximum crops in Siberia next year, to ascertain and meet the most urgent needs commercially of the people, to advise the Russian workers in reconstructing their industrial life, to acquaint Russians with the purposes of the allies by means of a publicity service, and, through the Red Cross, Young Men's Christian association, and other organizations, to combat disease and improve social conditions.

Following is the text of the report:

"The American-Russian Chamber of Commerce on various occasions during the current year has, by resolutions and otherwise, expressed the conviction that the American people should support the policy declared by the president of the United States to 'stand by Russia.' The chamber urges with all the emphasis at its command the immediate adoption of a constructive policy which will give to the Russian people tangible evidence of the ability and willingness of the United States to furnish civic and economic assistance at this critical time in their history.

"In presenting the following project the chamber is in hearty accord with the administration and is encouraged by the declaration issued on Aug. 4 that: 'It is also the hope and purpose of the government of the United States to take advantage of the earliest opportunity to send to Siberia a commission of merchants, labor advisers, Red Cross representatives, and agents of the Young Men's Christian association, accustomed to organizing the best methods of spreading useful information and rendering educational help of a modest kind in order in some systematic way to relieve the immediate economic necessities of the people there in every way for which an opportunity may open. The execution of this plan will follow and will not be permitted to embarrass the military assistance rendered to the Czecho-Slovaks.'

"The operations of the Czecho-Slovaks in their progress from the eastern front in the Ukraine through Russia and Siberia has demonstrated beyond a doubt that such government as exists at Moscow is subject to dictation from Berlin. In order to check Germany's nefarious designs in Russia the allies should without delay supply a rallying point for that great body of Russians, now mute, who are anxiously awaiting the reëstablishment of normal conditions of life.

"The most practicable field for immediate operation is Siberia. It is there that German machinations have been most effectively resisted. Were it not for the presence of German and Austro-Hungarian prisoners, armed, working, with the extreme radicals in the towns, Siberia could doubtless work out in a reasonable time a stable government. Before, however, effective operations can be carried out in European Russia, due to widespread disorders, famine, and German influence, Siberia must be first assured a stable, liberal government and assisted in reorganizing her agriculture, mining, and manufacturing industries.

"America is the only country that can render immediate and effective assistance. Patriotic Russians, and especially the Siberians, trust America and are ready to immediately coöperate with her in the rehabilitation of the country. Civic-economic assistance should be organized and dispatched without delay and follow in the wake of the allied military expedition, so as to consolidate the work of this expedition and prevent renewed outbreaks of Bolshevism or anarchy.

"The success of the civic-economic assistance in the territory liberated from German-Bolshevik domination will serve as a striking example to other parts of Siberia and European Russia and thereby facilitate the advance of the allied military expeditions. The American mission should coöperate with any allied missions of a similar character, but should maintain its identity.

"The immediate object is to assist Russia in giving civilized form once more to her politics, industry, and commerce, and ultimately to enable Russia to free herself from German domination. Russia's national integrity must be saved, her people assisted in the building up of a system of well ordered democracy. If Germany remains in undisputed possession of what she now holds in Russia the war is won for her, irrespective of any allied victory on the western front. The world must be spared this unspeakable calamity.

"The United States is most favorably placed to render Russia the necessary assistance to checkmate Germany's designs. Our motives will not be misunderstood. If a mission is sent with a leader of national repute as its head, having broad powers and ample resources, it will operate as nothing else could to at once depress the German morale and cement the allegiance of the Russians to the allies. It would dispel any suspicions which Russians may have as to the objects of the allied military expeditions operating in the north and east of Russia.

REAL RESPONSIBILITY

[From The Day, New York.]

Kaiser to Columbus: "Why the devil did you discover America?"

The FRIEND of the SOLDIER

The Friend of the Soldier will coöperate with the war risk insurance bureau of the treasury department, 1307 Stock Exchange building, Chicago, and with the committee of the Chicago Bar association on legal assistance to soldiers and sailors, 105 West Monroe street.

Address inquiries to Friend of the Soldier, "Chicago Tribune." Answers to as many as possible will be published in this department. To insure a personal reply an addressed and stamped envelope should be inclosed.

No attention will be paid to anonymous letters.

LEGAL AID.

Chicago, Oct. 14.—[Friend of the Soldier.]—Will you kindly advise me, through your column in the morning TRIBUNE, regarding a wage claim which I have filed against refining company in this city, said company now being in the hands of a receiver. This claim was filed by me in behalf of my husband, who is now serving in the United States army. The attorney who is taking care of the books and records of this concern stated in a letter to me recently that court proceedings on same were still pending. I am greatly in need of this money, owing to many financial obligations which have fallen on me since his entering the service, and I shall appreciate it greatly if you will advise me just what steps to take to secure this money immediately.

See war committee, Chicago Bar association, Room 1104, 105 West Monroe street.

PACKAGES TO ENGLAND.

Hammond, Ind., Oct. 12.—[Friend of the Soldier.]—Is it necessary to have a written request from a soldier of the American forces stationed in England in order to get a package to him? Please reply in your issue of the 18th. L. A. K.

Yes, and the request must be o. k'd by his regimental or higher commander. In case it is a Christmas parcel you must wait until the soldier sends the official coupon.

YEO-WOMEN.

Evanston, Ill., Oct. 14.—[Friend of the Soldier.]—I am very anxious to get a position as yeo-woman in the navy. Do I apply to Great Lakes, and if so just where or to which department do I go?

E. F. G.

Apply to inspector of recruiting, 1536 Edison building, Chicago.

FIFTY-FIFTH REGIMENT.

Chicago, Oct. 14.—[Friend of the Soldier.]—Is there a Fifty-fifth infantry now in France in the five army corps? In a recent issue of THE TRIBUNE it mentioned the Fifty-fifth infantry as being in the Twenty-eighth division, now in France. I have a nephew in this unit, but I do not think that he was mentioned being in this division. R. F. M.

The unit you mention as having passed in THE TRIBUNE was the Fifty-fifth brigade of infantry now in the Twenty-eighth division. This brigade is composed of the One Hundred and Ninth and One Hundred and Tenth regiments of infantry and the One Hundred and Eighth machine gun battalion. The Fifty-fifth regiment of infantry is not mentioned in the organization of any of the five army corps now in France.

PAY DURING SICKNESS.

Essex, Ia., Oct. 13.—[Friend of the Soldier.]—Does a private's pay cease while he is in the hospital? Does a commissioned officer have to pay for hospital service while confined therein with sickness? Does his pay stop while there? Is a soldier's insurance paid in case he dies from any cause while in service in America or only unless he was killed in France?

W. D. G.

No soldier loses his pay while sick unless the sickness was contracted not in line of duty through misconduct.

A commissioned officer has to pay $1 a day for meals while sick in a hospital, but nothing for the hospital service. His pay does not stop unless sickness is due to misconduct not contracted in line of duty.

Insurance is paid for any cause and at any place provided death occurred in line of duty and not through misconduct.

GOVERNMENT SCHOOLS.

Chicago, Oct. 12.—[Friend of the Soldier.]—I have attended a school in Chicago which claims to have a contract with the government to teach students and the student is required to pay the first month's tuition and the following five months were to be at the expense of the government. How can I find out if this school has a contract with the government? Would it be possible for me to get my money back if they did not have the contract? E. T.

We advise that you write to the adjutant general of the army, Washington, D. C., committee on education and training, to learn if the school has a contract with the government.

If the school has secured money from you under false pretenses you should apply to the courts to obtain reimbursement or restitution.

VOICE OF THE PEOPLE

As but limited space can be given letters in this department, writers must confine themselves to 200 or 300 words. Unless they give us their full names and addresses their letters will not be considered. No manuscript will be returned unless the writer sends postage for that purpose.

FOR FOREST FIRE VICTIMS.

Virginia, Minn., Oct. 15.—[Editor of The Tribune.]—Knowing the circumstances in which the settlers, many of them in this part of Minnesota, are living, I feel it my duty as one of the citizens of this section to do something to help them in their distress. It is heartrending to see that many years of hard toil and sacrifice has been swept away by fire in a few hours, leaving two empty hands to begin the struggle for living over again.

The facts concerning the recent fire are so well known to everybody that it is useless to waste words in describing them. This is not the time to talk. It is time for action and immediate action. Something must be done to relieve the suffering and to assist the numerous farmers throughout the district to give them a new start.

Talking this matter over with several prominent men, I have found not only sympathy on their part, but willingness to do their all helping the thing along. My idea and suggestion is to make an appeal to the prosperous farming sections of Minnesota, Iowa, Kansas, Illinois, Wisconsin, and other states for cattle, sheep, hogs, etc. Have contributions in live stock as suggested with a central point in each state for gathering the stock and shipping it to a central distributing point in this district, which should most likely be Duluth.

The matter could be handled entirely through the Red Cross or other similar organization with the efficiency and speed necessary to meet the situation. I shall be glad to donate my services in this proposition to do whatever I can do and I wish to see some action relative to this taken immediately. Our commercial clubs could do much in this cause.

Hoping that my suggestion may be given space in your paper and that the appeal may receive abundant response, I am, for service, F. W. TONNESEN.

GOLD STAR MOTHERS.

Chicago, Oct. 16.—[Editor of The Tribune.]—Much could be said by way of argument, but why waste time and space? The gold star mothers spoke their own tributes as they marched silently past. Amid the hush of reverence on the part of the [illegible] throng on the sidewalks. Many others rode in autos, but the dear, brave mothers walked. The boys in blue and khaki salute the gold star. Why not a word of honor for the "gold star mother"?

J. D. R.

SWIVEL CHAIR JOBS.

Chicago, Oct. 17.—[Editor of The Tribune.]—A widow whose only son is in training consults me as to the possibility of getting a place for her boy on a staff. She says that she is without money or pull, but her boy has a good education and good manners. She thinks he is as much entitled to the comforts and comparative safety of a staff position as the youths of the more privileged class, who have no difficulty in getting what they want.

For this mother, one of thousands who are torn with anxiety and fears, I have only one word of counsel. It is, let your boy go from camp to transport, from transport to trench, and tell him to stick.

Cold and wet, muddy and homesick are our boys in the trenches, but I would rather be one of these than be the gilded youth who falls in with the wishes of his parents, and says good-by to his comrades to take a nice berth on a staff.

A VETERAN.

A NEW SCHEME FOR THE "L."

Chicago, Oct. 14.—[Editor of The Tribune.]—I don't suppose it would be worth keeping with modern times for a corporation like the "L" to retain 5 cent fare without losing its prestige. But is the 5 cent fare fair to the large majority who make use of it daily to the loop every week, or are obliged to pay 7 or 8 cents when the "L" is planning on charging 10 cents for those who wish to can ride from one end of the city to the other at the same rate? Many old ways of doing things are returning and found not to be so bad after all. My suggestion would be to resume the old system of 5 cents to the loop. Any one wanting to ride from Evanston to Jackson park, for instance, would pay 5 cents fare—5 cents transfer. I don't pretend it wasn't fair. But how about the [illegible] imposed upon street car "seats"? Ever been given a square deal?

MARSHALL C. BUTLER.

JOHN A. STERLING, CONGRESSMAN, KILLED IN AUTO

Legal Partner, Latter's Wife, and Friend Injured.

John A. Sterling, member of the national house of representatives from the Seventeenth congressional district, was killed yesterday in an automobile accident two miles south of Pontiac. He lived after the accident only long enough to say: "Don't mind me; help the others."

Mr. Sterling, with his law partner, William Whitemore, Mrs. Whitemore, and Miss Anne Lantz, were in the car. Mrs. Whitemore was driving and Miss Lantz was in the front seat with her. Congressman Sterling and Mr. Whitemore were in the rear seat.

Goes Over Embankment.

The car was crossing the tracks of the Chicago and Alton railroad, which are elevated at that particular place. The indications are the driver did not allow the sharp turn to the north, immediately after crossing the railroad embankment.

The car went over a ten foot drop, turned over, and Congressman Sterling was struck in the head. He died five minutes later. Mr. Whitemore, despite a broken right leg, scaled the railroad embankment and flagged a north bound train. Mr. and Mrs. Whitemore and Miss Lantz, all of whom were slightly injured, were taken to St. James hospital in Pontiac. It was said last night the injuries of Miss Lantz may prove fatal. The body of Congressman Sterling was taken to Bloomington.

Must Pick Successor at Once.

The death of Congressman Sterling requires immediate action on the part of the Republican congressional committee in his district, consisting of the Republican county chairmen of the five counties in the district, McLean, Livingston, Logan, Ford, and Woodford.

The surface indications last night were plentiful that the committee is ready to proffer the nomination to Col. Frank L. Smith of Dwight, who is now the chairman of the Republican state committee, in charge of the state campaign at the Chicago headquarters. It was believed in well informed political circles that Col. Smith will become the candidate. The Democratic nominee is C. A. Schneider of Paxton.

Leader at Washington.

Congressman Sterling was recognized as one of the Republican leaders at Washington. When the Republicans were last in power he was the head of the important judiciary committee. He was born on a farm near Lacey, Ill., Feb. 1, 1857. He attended Wesleyan university at Bloomington, from which he was graduated in 1881, and was admitted to the bar following a term as superintendent of schools at Lexington. Mr. Sterling became a law partner of Sam Welty, now Circuit judge. Mr. Whitemore became a member of the firm in 1903.

Attained Prominence Early.

Mr. Sterling was elected state's attorney of McLean county in 1892, and became prominent in state political affairs, becoming a member of the Republican state committee. He was elected to congress in 1902, and served in the Fifty-eighth, Fifty-ninth, Sixtieth, Sixty-first, Sixty-second, Sixty-fourth, and Sixty-fifth congresses, and had been nominated for reëlection without opposition.

He was defeated in the 1912 campaign by Louis Fitzhenry, now United States District Judge. He is survived by a wife, two sons, and one daughter. One of the sons is in France with the American expeditionary force.

The house of representatives at Washington received the news of the accident late yesterday afternoon and immediately adjourned as a mark of respect. Speaker Clark will name a committee to attend the funeral.

SLAYER IDENTIFIES ASSAILANT.

Isaac Caslin, a clothing cutter, living at 1021 South Whipple street, was identified positively by Detective Sergt. James Carlin of the South Clark street station as the man who shot him while he and Detective Sergt. Jack McNally were trying to question a man in front of 2118 Indiana avenue.

Save Money for Liberty Bonds

Buy FRESH CANDY AT OUR Factory Salesroom, 137 N. Wabash Nr. Randolph, opp. Field's where we sell at FACTORY PRICES—viz., all slightly misshaped pieces of 80c Quality (Slightly Misshaped) 40c the Pound

Benedetto Allegretti & Co. ALSO AT 24 W. Randolph

KILLED

Illinois Congressman Who Was Crushed to Death When Car Went Over Embankment.

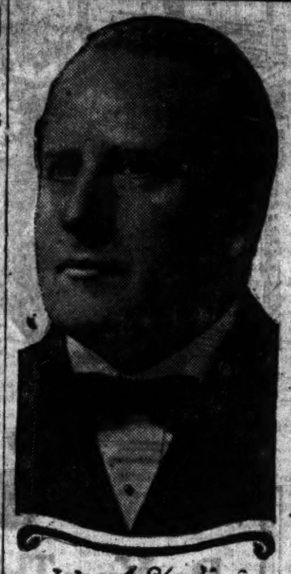

John A Sterling

POLICE RESCUE MEN MAROONED IN MOTOR BOAT

Three men in a disabled motor boat were rescued by motorboat police off Twenty-ninth street yesterday. They had attracted attention of persons ashore by burning newspapers and some of their clothing. The men are Fred Kerker, "Bud" Hinckley, and Hartman Mowat.

The boat was being taken to the north branch of the river for repairs. Off Thirty-fifth street the engine became disabled and in two hours the boat drifted out two miles.

A high wind and a heavy sea made the work of rescue difficult.

WAR CROSS FOR CHICAGO HERO

Washington, D. C., Oct. 17.—Lieut. Franklin D. Bellows, deceased, of Wilmette, Ill., has been awarded the Distinguished Service Cross by the commander of the American expeditionary forces for extraordinary heroism, described as follows:

Lieut. Franklin D. Bellows, deceased, observer, Fiftieth aero squadron, near St. Mihiel, France, Sept. 13, 1918, with Second Lieut. David C. Beebe, pilot, executed a reconnaissance mission early in the morning of the second day of the St. Mihiel offensive, in spite of low clouds, high wind, and mist, flying at an altitude of only 300 meters and without protection of accompanying battle planes. Although subjected to severe fire from ground batteries, they penetrated eight kilometers beyond the German lines. Lieut. Beebe's motor was badly damaged and Lieut. Bellows was mortally wounded and died just after the disabled machine landed safely in friendly territory. Next of kin: John A. Bellows, father, 1109 Greenwood avenue, Wilmette, Ill.

REYNOLDS CALLS FACE MASK BEST EPIDEMIC CHECK

Disease Contracted Only Through Nose or the Mouth, He Says.

BY A. R. REYNOLDS, M. D.
(Former City Health Commissioner.)

Influenza enters the body through the mouth or nostrils and in no other way. The contagion is given off through the sputum and other secretions of the mouth and nose of the sick, and in no other way. It may pass from the sick to the well by coughing or sneezing in their presence, by kissing, or using towels, handkerchiefs, cups, glasses, spoons, or other household utensils in common.

The contagious factor may find lodgement in dust of the house, office, shop, sidewalk, or street, and from these reach the mouth or nostrils of the well and infect them.

It is obviously of first importance to prevent the infection from leaving the sick.

Face Mask Effective.

A new, simple, cheap, and successful device has been developed. It is called a face mask. It is made of four thicknesses of plain unmedicated gauze, about four inches wide and six inches long, with a small tape or string sewed to each corner. It is just large enough to cover the mouth and nostrils, with allowance for shrinkage, and is tied back of the head with the four strings. It freely admits the air in breathing and prevents the escape of droplets in expiration, coughing, or sneezing. If such mask is promptly applied in the early stages of every case of influenza there will be little or no spread of the disease.

Attendants of the sick should also wear a gauze mask, but two or three ply of gauze is enough for a protecting mask.

All Should Wear Them.

These masks are in use in all hospitals, and if the general public can be made to use them there will be no need to restrict public assemblages or impede in any way the usual habits of the public. As there are and will be mild undetected cases of the disease, and those who may have recovered from it who may be carriers, prudence demands that everybody should wear the mask in crowded rooms, on the street, on windy days, or when engaged in dusty occupations.

The utility of the face mask is not confined to influenza. It is just as serviceable in controlling scarlet fever, measles, mumps, whooping cough, common colds, and pneumonia, or any other contagious disease that has its exit and entrance through the mouth and nose.

The masks can be disinfected by placing them in boiling water or live steam a few minutes. They can be cleaned with soap and water. Of course, the mask should be frequently changed.

All dry sweeping of houses, offices, shops, sidewalks, or streets should be prevented now, and forevermore. All sweepings should be immediately burned. All streets in all seasons should be sprinkled sufficiently often to prevent dust.

SMALL TALK IN HOUSE DELAYS DEFICIENCY BILL

Washington, D. C., Oct. 17.—Partisan political discussion and criticism of the war risk insurance bureau delayed action by the house today on the $4,000,000,000 military deficiency bill.

Representative Madden of Illinois, Republican, denounced the bureau as "outrageously inefficient" in administration and said it was "filled with idlers."

Pay for the army, amounting to $696,827,000, was the only important military appropriation adopted today. Several appropriations for civil departments also were approved, as were legislative sections giving definite authority for the enlarged powers of the shipping board for extension of shipyard facilities.

MRS. M. E. CLARKE, VOTER WHEN 99, DIES, AGED 100

Mrs. Mary Elisabeth Clarke, considered the oldest person in Cook county, died yesterday at the age of 100 years 11 months, and 17 days. Mrs. Clarke, who lived with her son, Dr. Wards Clarke, 1446 Chase avenue, cast her first vote when 99 years old.

She remembered doing war work through four American conflicts and knitted for the soldiers in this war until recently. Quite a number of mufflers and socks which she fashioned are now doing service in France.

Not long ago, with a flash of pride in her eye, she told visitors that her "men folks" had battled in the Mexican, civil, Spanish, and the present war, and that on every occasion she had knitted for them. Eleven great-grandsons are now in the service.

J. N. Matthews & Co.
Outfitters to Women
21 East Madison Street
Between State and Wabash

COATS Of Distinction

The collection of Matthews Coat Models is as wide as human choice and skill can produce—from the simple styles whose modesty is a virtue to the most elaborate modes of the tailors' art.

The selections are equally varied at the lower prices, and we wish to say particularly that however modest be your ideas as to price, they are not too modest for the consideration of the Matthews shop—

Prices range $35 and upwards.

Separate Skirts for country or street wear at 10.00 and more.

Beaver, Duvet de Laine Coat, Raccoon Fur Collar and Cuffs, $100.00

The DIET in INFLUENZA
Horlick's Malted Milk
The Old Reliable Round Package

Very Nutritious, Digestible, No Cooking.
Used successfully over ¼ century. Endorsed by physicians everywhere.
Specify Horlick's The Original
Others Are Imitations

When I was sick and lay a-bed,
I had two pillows at my head,
And all my toys beside me lay
To keep me happy all the day.
—STEVENSON

Getting Well Toys

TO KEEP convalescent children quiet and occupied is a considerable task for parents and nurses. Here are interesting Toys which are to be put together or puzzles to be worked that will keep these youngsters quietly entertained for hours.

Occupational Toys

Doll Furniture Puzzle Set..75c
Art Toy Transfer Pictures with crayons, set.....25c
Bead Weaving Loom with pattern sheet 1.00
Paper Cutting Set with scissors 60c
Rainy Day Sewing Cards..35c
Animal Wonderland 60c
Magic Dots for Little Tots, set .....35c and 60c
Pictureland put together game, set 60c
Flags of the Allies to color, pkg. 15c
Paper Dolls to paint and cut out 25c
Weaving Fairy Book, copy 75c

Toy Section, Fourth Floor, Wabash Avenue

MARSHALL FIELD & COMPANY

Chicago lags in the Loan; let's make a mighty effort at least to meet her quota! Booths under the auspices of the Women's Liberty Loan Committee, First and Third Floors

At 2:45 Major Sandford will speak.

The Fourth Liberty Loan won't go "over the top" without YOUR Plus Subscription to-day. Booth, First Floor, North.

CARSON PIRIE SCOTT & CO

Special Featuring—

Men's and Youths' Suits and Overcoats $35

These are specialized assortments—
They offer clothing of the kind which economy suggests as the only kind of clothing to buy now.
Men's overcoats of excellent fabrics in the desired patterns, $35.
Men's suits in styles for all preferences and men of all proportions, of fabrics certain to meet with favor. $35.

Men's and Youths' Suits up to $70
Men's and Youths' Overcoats up to $95
Second Floor, South.

BUY LIBERTY BONDS—Our defenders are watching us and we dare not fail them. Buy today on our Main Floor.

CHAS. A. STEVENS & BROS.
A Complete, Exclusive Specialty Shop for Women.

YOUR CHRISTMAS SHOPPING—It is advisable that you start now in compliance with Government request.

An October Special—
Philippine Undergarments at $1.95

Fine Nainsook Undergarments at this exceptional feature pricing presents an unusual opportunity for economic selection.
Hand scalloped and hand embroidered as shown in illustration.
Lingerie Section—Third Floor.

New "Regis" Corsets—Unusual at $2.25

Notwithstanding advances in the prices of corsets, we are able to offer these three special models illustrating the exceptional values to be found in this section.

No. 1—Made of pink brocade batiste for tall figure of average proportions, low bust and long skirt.

No. 2—An attractive topless corset with elastic insert under bust, built higher in back to care for medium full figure, made of pink mercerized batiste.

No. 3—Dainty little corset for slender girlish figures, low bust, medium skirt, made of white batiste with pink silk dot.

Corset Section—Second Floor.

1,500 Yds. of FINE GEORGETTE CREPE at $1.85 Per Yard

Every shade is represented in this fine quality which usually sells at a much higher price.

Special for Friday Only, $1.85
"The Silk Shop"—Main Floor, Wabash Ave.

Union Suits, $1.25

Dutch neck, elbow sleeves and ankle length.

A very fine cotton of medium weight; just the proper weight for this mild weather. (As illustrated.) Each, $1.25.

Extra sizes, $1.50.

Second Floor.

Silk Hosiery Specially Priced Per Pair, $1.25

Here is an opportunity to do some early holiday shopping and economize in your purchases. Broken lines of plain black, white and colored Silk Hose, also a broken line of clocked hose. *Per pair, $1.25.* *Main Floor.*

Kayser's Chamoisette Gloves, $1

KAYSER'S TWO-CLASP CHAMOISETTE GLOVES—a splendid warm street glove. Comes in white, pongee, mastic and gray with black contrasting backs—also khaki with self back. Per pair, $1.

Practically your last chance—

to subscribe to the Fourth Liberty Loan—or to underwrite that "Plus" Bond—or to double your subscription. Do it today.

Mandel Brothers
Neckwear shop, first floor

Reducing the price on our entire stock of

1,500 men's silk bow ties to 35c
—3 ties for $1

They are the ties we sell regularly at 50c. Men who prefer the bow tie style will profit by selecting a liberal supply from the broad selection, and at the lower price, afforded in this sale. *First floor.*

State and Quincy Streets

State and Quincy Streets

The Owl Says

Our boys are fighting to their utmost—are you buying to your utmost? Two more days in which to become a "Plus" subscriber.

SQUIBB'S TALCUM, special Friday and Saturday, 17c
REGISTRATION CARD HOLDER AND BILL FOLD, black leatherette, 25c value, special Friday and Saturday, 17c
PALMOLIVE SHAVING CREAM, 50c size tube, and PALMOLIVE TOILET SOAP, 10c cake, special Friday and Saturday, BOTH FOR 34c

The Owl Drug Co

Every Man Who Spends Money for Advertising
—should obtain and study the BOOK OF FACTS now being distributed by The Tribune.
Write on your letterhead and copy will be mailed.

TRIBUNE NEWS IS RELIABLE NEWS

AMERICAN OVERSEAS CASUALTIES

WASHINGTON, D. C., Oct. 17.—*Army casualties reported by the American overseas force commander and issued today totaled 356, divided as follows:*

Killed in action	49
Missing in action	23
Wounded severely	121
Died of wounds	17
Died of disease	25
Wounded, degree undetermined	121
Prisoners	5
Total	356

LATE LIST.

KILLED IN ACTION.
LIEUTENANT.
William B. Merselis Jr., Passaic, N. J.
SERGEANTS.
Joe E. Bailey, Hoklenville, Okla.
Laurence B. Peyton, Denver, Colo.
CORPORALS.
Joel M. Brooks, Lubbock, Tex.
Harry S. Puffer, Ravenna, O.
WAGONER.
Edward B. Brooks, Milesburg, Pa.
PRIVATES.
Emil Both, Jersey City, N. J.
Robert L. Brightman, Tiverton, R. I.
Cleo V. Farr, Locust Grove, Okla.
Robert O. Goldsby, Fairfield, Va.
Harlie S. Hasen, Hammond, N. Y.
Jonas R. Herring, Pickwick, Miss.
John T. McCarthy, East Boston, Mass.
Charles O'Hanna McConnell, Altoona, Pa.
Gerald MacDonald, Gadsden, Ala.
Gerald F. Miers, Towanda, Kas.
James R. Milstead, Acton, Ala.
Attilio H. Minervini, New York City.
Peter Montana, Lawrence, Mass.
Jesse August Mosmier, Perryville, Mo.
John Murphy, Salem, Mass.
Levi B. Owens, Cabinet, Okla.
Walter Pieters, Pontiac, Mich.
Dolbert D. Powell, Miniature, Neb.
John Joseph Purcell, Pylesville, Md.
Chester Romolewski, Saginaw, Mich.
John Sutkiel, Buffalo, N. Y.
Roland Smith, Saco, Me.
Braxtus B. Sunny, Pleasantville, Ia.
Williamson F. Wharton, Highwood, Mont.
George L. Wingert, Highwood, Mont.
George L. Wingert, Penns Grove, N. J.
DIED OF WOUNDS.
SERGEANT.
George A. Fotel, Watford, N. D.
CORPORALS.
Lee Brown, Echols, Ky.
Arthur W. Rock, St. Paul, Minn.
WAGONER.
George Fulton, Jersey City, N. J.
PRIVATE.
John Falvey, Springfield, Mass.
DIED OF DISEASE.
CORPORAL.
Ray R. Moore, Scranton, Pa.
PRIVATES.
John G. Cain, Fort White, Fla.
John E. Donly, Richmond, Va.
Charles M. Eaton, Benton, Me.
Joseph J. Hoelich, Wilmington, Del.
John G. Fogarty, Hartford, Conn.
WOUNDED SEVERELY.
LIEUTENANT.
Elden Breeden, Medford, Okla.
SERGEANTS.
George W. Beattie, Pittsburgh, Pa.
Harry F. Brehs, Cedarhurst, N. Y.
Carl B. Gibson, Dolgeville, N. Y.
Floyd W. Patterson, Waynesburg, Pa.
Charles L. Smith, Brookline, Mass.
Oscar H. Spratlin, Atlanta, Ga.
CORPORALS.
John Edelbrock, Enders, Neb.
Charles J. Eisner, West Lebanon, N. Y.
John B. Everts, Hancock, Md.
Glen W. Goodenow, Cranesville, Pa.
Henry J. Gosselin, New Bedford, Mass.
John Gregor, Hites, Pa.
Max A. Schulman, Brooklyn, N. Y.
John L. Van Houten, Parnell, Mo.
Charles J. Young, Newark, N. J.
MUSICIAN.
Harry C. Balsh, New Kensington, Pa.
MECHANIC.
Leo F. Guenthner, Antigo, Wis.
COOK.
Edgar A. Westwurt, Brownfield, Me.
PRIVATES.
Max Albert, Watertown, N. Y.
Edward J. Arright, Pawtucket, R. I.
Oliver Belshaw, Pylesville, Pa.
Howard H. Bunger, Munhall, Pa.
George Bond, Sneaks Run, Pa.
James Braswell, Avera, Ala.
Carpenter F. Buck, Winona, Miss.
Odell S. Davison, Craigsville, W. Va.
Lorenzo B. Dangelo, Rochester, N. Y.
James W. Deery, Garrett Hill, Pa.
Pierulo Dunarco, Philadelphia, Pa.
Leonardo Donofrio, Newark, N. J.
Colorgio Draco, New York City.
William Dunbar, North Braddock, Pa.
Glen H. Barter, Hillsdale, Ind.
Leroy B. Emery, Flint, Mich.
Fred A. Fenstermaker, Jr., N. Y.
Wiel Reber, Philadelphia, Pa.
Raymond Cleid Excell, Peoriville, N. Y.
William M. Fey, Brooklyn, N. Y.
Vergil R. Gaston, Newark, Texas.
Charles A. Giles, New Brunswick, N. J.
Clyde R. Gray, Normal, Ill.
Luther Harmon, Auxier, Ky.
James A. Herron, Carnegie, Pa.
Arnold J. Hoffman, McIntyre, Iowa.
Edgar Hopkins, Philadelphia, Pa.
Joseph A. Howard, Carbondale, Pa.
Myer Kadish, Hurleyville, N. Y.
James Kasalitis, Girardville, Pa.
Walter M. Kester, Toledo, O.
John C. McCarthy, Ponca, Neb.
Joseph Martin, Hickning, Salisbury, N. C.
Durham Nichols, Merryville, La.
Bruce E. Pyeatt, Terre Haute, Ind.
Ralph Ryer, Chambersburg, Pa.
Andrew T. Persell, DeKalb, Ill.
John C. Frye, Perdue Hill, Ala.
Samuel Jones, Greene, Neb.
William H. Jones, Conway, S. C.

CHICAGOANS IN THE LIST

KILLED IN ACTION.

PRIVATE.
Boylstn, Charles P., 7435 Champlain avenue.

DIED OF WOUNDS.

Fell, Ivan L., 6124 University avenue.

DIED OF DISEASE.

CORPORAL.
Steele, Joseph R., Telegraph road, Lake Forest.

WOUNDED SEVERELY.

PRIVATES.
Evans, Carl B., 7907 Winnecomas avenue.
Olszewski, Isidor, 4851 South Paulina street.

WOUNDED (Degree Undetermined.)

CAPTAIN.
Atkins, Moses D., 1942 Home avenue.
CORPORAL.
Hannock, Irving B., 1749 West Thirteenth street.

MISSING IN ACTION.

PRIVATES.
Danko, Albert, 3721 West Twenty-third street.
Flood, Harry L., 1742 North Troy street.

MARINES

WOUNDED SEVERELY.

PRIVATES.
Mellis, Earl, 166 North Leamington avenue.
Sloan, Howard M., 1409 East Fifty-third street.

WOUNDED (Degree Undetermined.)

CORPORAL.
Richards, Harry C., 2846 Walton st.
PRIVATES.
Halvorsen, Victor A., 4004 Byron st.
Johnson, Carl L., 2165 Wilson av.

EARLY LIST.

KILLED IN ACTION.
CORPORAL.
Edward J. O'Malley, Fort Worth, Tex.
PRIVATES.
Russell Andrews, Canal Dover, O.
Joe R. Dunn, Waxahachie, N. C.
Albert S. Pennington, Ala.
Joseph Tomasky, New York.
Charles Rohr, Cassville, Mo.
Ramsey R. Rogers, Troy, Tenn.
Otto E. Scott, Galveston, Ind.
Peter L. Schumbalaher, Philadelphia, Pa.
Lawrence Gilbert, Council Bluffs, Ia.
Samuel C. Hamrick, Natoma, Kas.
Frank Hollege, St. Louis, Mo.
Oliver W. Holmes, Beaver Crossing, Neb.
Norman Johnson, Hamilton, Ia.
Stoney M. Justis, Versailles, Ill.
Otto Rasmussen, Providence, R. I.
John C. Rosby, Bluffdale, Tex.
Clarence Ring, Emporia, Kas.
Joseph Marlino, Auburn, N. Y.
Samuel B. Miller, Guthrie, Okla.
Ignac Mocyrzemba, Passa, Maria, Tex.
Clarence P. Moore, Philadelphia, Pa.
Harry R. Munn, Waverly, N. Y.
John V. O'Connell, New York.
Clarence Peters, Beaver Dam, Wis.
Lawrence L. Qual, Calumet, Mich.
Mikle H. Rader, Findlay, O.
Samuel R. Rais, Fort Worth, Tex.
Thomas J. Rouse, Monroe City, Mo.
David William Rowlands, Branchdale, Pa.
James L. Ryan, Strawa, Ill.
Ivan Scott, New Cumberland, O.
Edward Frederick Sosman, Clarkton, N. Y.
Earl R. Sisar, Pawtucket, R. I.
Willie H. Sisk, Monk, Va.
John Shields, New York.
George Stewart, Mocksville, N. C.
DIED OF WOUNDS.
CORPORAL.
Charles Schmidlin, Buffalo, N. Y.
PRIVATES.
Jesse J. Cobb, Rhine, Ga.
James R. Cumpland, Fairfield, Ala.
Angelo Grella, Roslyn, N. Y.
Antone George Hake, Montrose, Mo.
Clyde J. Henderson, Bar, Okla.
Anicetas Karvelas, North Walpole, N. H.
Monroe F. Roth, Brooklyn, N. Y.
Manuel Salazar, Roma, N. M.
Louis O. Weaver, Marietta, Mich.
Clifford E. Wessner, Jackson, Mich.
DIED OF DISEASE.
SERGEANTS.
Ora B. Amsberry, Mason City, Neb.
James E. Conway, Cumberland, Md.
William Fletcher, Junction City, Kas.
CORPORALS.
Herman W. Barth, Cambridge, Md.
Charles Brizzie, Red Hook, N. Y.
Clifford B. Smith, McKenzie, Tenn.
Saddler Luther E. Sinton, Danville, Pa.
Cook Coy Smith, Auburn, W. Va.
PRIVATES.
James M. Bagwell, Pickens, S. C.
Albert E. Bone, Galveston, Tex.
John H. Cordell, Maple, Okla.
Edward N. Edwards, Sabal, Okla.
Jimmie D. Elliot, Hilliay, Ga.
Thomas L. Gerbrich, Jonesboro, Pa.
Joseph A. Grasser, Detroit, Mich.
George W. Simmons, Zebulon, N. C.
Pasquale Sorino, Middletown, N. Y.
Wilfred Thompson, Lorain, O.

The following Illinois men outside of Chicago were named in the early list:

WOUNDED SEVERELY.
PRIVATES.
George H. Butcher, Sigel, Ill.
John H. Shank, Birds, Ill.
WOUNDED—DEGREE UNDETERMINED.
CORPORAL.
Robert Patterson, Spring Valley, Ill.
KILLED IN ACTION, PREVIOUSLY REPORTED WOUNDED SEVERELY.
PRIVATE.
Louis H. C. Courcier, Paducah, Ky.
KILLED IN ACTION, PREVIOUSLY REPORTED MISSING.
LIEUTENANT.
Roger W. Hitchcock, Los Angeles, Cal.
PRIVATE.
Charles R. Cross, Harleyville, N. Y.
DIED OF WOUNDS, PREVIOUSLY REPORTED MISSING.
PRIVATES.
Charles A. Farrell, Philadelphia, Pa.
Ben Holbrook, Mosinee, Wis.
Max Neubauer, Smithville, Minn.
Jeff Bridges, Ringgold, Tenn.
Charles Cook, Menominie, Wis.
Donald H. Hardy, Huntington, Pa.
Henry Klain, Clinton, Ind.
John F. Morris, Philadelphia, Pa.
Arthur Wilbur, San Antonio, Tex.
RETURNED TO DUTY—PREVIOUSLY REPORTED MISSING IN ACTION.
PRIVATE.
Michael D. Douglas, Bracerille, Ill.

MARINE CASUALTIES

KILLED IN ACTION.
SERGEANTS.
Emanuel Anderson, Racine, Wis.
Edwin Le R. Gault, Toledo, O.
Frank H. Geay, Fitzgerald, Ga.
CORPORALS.
Christopher D. Bruce, Barre, Vt.
Carlos D. Creed, Columbus, O.
Samuel T. Seay, Plantersville, Ala.
Guy W. Seldon, St. Louis, Mo.
Clarence H. Strand, Newman Grove, Neb.
Charles Wood, Durham, N. C.
PRIVATES.
Benjamin W. Arps, Augusta, Mont.
Lloyd McKinley Crooks, Bashaw, Alberta, Canada.
George R. Goudy, Kokomo, Ind.
Frederick C. Hinds, Dutton, Mont.
Miles B. Jain, Boulder, Colo.
Henry R. Johnson, no address.
Douglas C. Mabbott, no address.
Lawrence G. Mabry, Roswell, Ga.
Isadore I. Mackler, Brooklyn, N. Y.
Dennis C. Miller, Morgantown, W. Va.
Emmett J. Murphy, Salem, O.
Charles H. Mielke, Brooklyn, N. Y.
Lester E. Nutting, Rupert, Idaho.
Charles A. Olsen, Glencoe, Minn.
Harvey E. Ott, Phoenixville, Pa.
John H. Renshaw, Cealbury, Ala.
Leander Emmett Riordan, Riverfore, Ill.
George Milner Syndow, Williamette, Ore.
James William R. Wall, Tiencastle, Ind.
Sterling R. Wilkerson, Covington, Ky.
Carl C. Williams, Bankston, Tex.
DIED OF WOUNDS.
CORPORAL.
John P. Moore, Rochelle, Ill.
PRIVATES.
Harry Banks, New York City.
Joseph M. Keith, Los Angeles Cal.
Fred M. Cox, Green Cove, W. Va.
Floyd J. Tompkins, Orleans, La.
Morgan Harman, Vine Grove, Ky.
John R. Hunt, Buffalo, N. Y.
Leslie B. Scott, League City, Tex.
DIED OF DISEASE.
PRIVATE.
Percy D. Westcott, Eaton, N. Y.
SEVERELY WOUNDED.
CORPORAL.
Robert C. Mertog, Homer, Ill.
PRIVATES.
Tiney E. Gentry, Georgiown, Ill.
Clyde T. Perry, Royalsown, Ill.
WOUNDED—DEGREE UNDETERMINED.
GUNNERY SERGEANT.
William R. Blackford, Kirkland, Ill.
PRIVATES.
Robert P. Heald, Peoria, Ill.
Harold W. Mercer, Aurora, Ill.
William J. Putcamp, Carbondale, Ill.
Guernsey P. Ross, Decatur, Ill.
Archie Tanner, Springfield, Ill.

CANADIAN LIST

Ottawa, Ont., Oct. 17.—Names of following Illinois men appeared in the Canadian casualty list issued today:

WOUNDED.
M. Walsh, Chicago.
E. A. Arthur, Chicago.
J. F. McKenzie, Chicago.

SOFT COAL TO KEEP THE HOME FIRES BURNING

The home and factory fires are to be kept burning during the coming winter if consumers are willing to use soft coal in the proportion asked by the fuel administration.

Raymond B. Durham, federal fuel administrator for Illinois, announced yesterday that the excellent showing made by producers of Illinois and Indiana during the six months that began May 1 makes it almost certain that there will be no more shutdowns and no more heatless Mondays during the winter.

Production figures for the six months show that 18,041,400 tons of Illinois coal were received at the Chicago switching district and at other points in the state this year, as compared with 10,382,713 tons last year, an increase of 7,658,887 tons. Receipts of Indiana coal were 4,227,200 tons this year and 3,996,696 tons last year, an increase of 1,230,518 tons.

"This is a wonderful showing," said Mr. Durham, "and indicates that both the industries and domestic trade in Illinois should have sufficient coal to carry them through the winter without interruption, in spite of the great increase in consumption.

"While there is a shortage of anthracite coal, if soft coal is burned in homes to make up the shortage in anthracite there should be no cause for suffering this winter.

CLAUSE TAXING PRESIDENT TAKEN OUT OF WAR BILL

Washington, D. C., Oct. 17.—The senate finance committee in revising the war revenue bill today struck out house provisions taxing the salaries of the president, members of the supreme court and superior courts, and state officials.

The committee also rejected house provisions taxing state and municipal bonds. The committee held that such imposts would be unconstitutional, Chairman Simmons announced.

Senator Simmons announced tonight that the house provisions taxing the salaries of military and naval officers had been reopened by the committee with a view to amending the measure so as to differentiate between officers holding clerical jobs at home and those in actual service.

An amendment by which taxpayers suffering losses in the operation of their business may secure refunds from the treasury of taxes already paid was adopted.

Congress to Recess from Oct. 29 Till After Election

Washington, D. C., Oct. 17.—Congressional leaders today agreed upon a plan whereby congress will recess on Oct. 29, over the elections, reconvening on Nov. 13.

Remember "The Three C's"

To Avoid Influenza

Grip has come up smiling, in a new form—called "Spanish influenza." It has become epidemic in many places. Ordinary influenza, always prevalent at this time of the year, is bad enough, often leaving more serious troubles in its wake.

The Surgeon General of the Army recently issued twelve rules to the public, to safeguard against the spread of respiratory diseases. The fourth of these rules is as follows:

"4. Remember the three C's—A Clean Mouth, Clean Skin and Clean Clothes."

Kolynos Dental Cream will give you clean teeth, a clean mouth, and a clean throat. This sanitary cleanliness endures for several hours and greatly diminishes the danger of infection.

Use Kolynos three times daily, according to the printed directions accompanying every tube. If the nasal passages appear irritated, put a little Kolynos Cream in the entrance of the nostrils for about ten minutes. The application can be renewed several times daily. The air passages are thus noticeably disinfected by the vapor of Kolynos inhaled through the process of breathing.

In these times, *internal cleanliness* is of supreme importance—to you and to your neighbor.

The Kolynos Company
New Haven, Conn.
U. S. A.

Patriotic Meetings

Under the auspices of the
Chicago Women's Liberty Loan Committee

Grant Park

Opposite Congress Street

TWO CONCERTS:
Big Bluejacket Band

At 12 o'Clock

Idah McGlone Gibson
Of American Red Cross War Council, Back From the Western Front, Will Speak

At 4 o'Clock

Serg't George E. Nightingale
Wounded Survivor of Original Princess Pat's Regiment, Will Speak

Bell System

Many Operators

of the

Chicago Telephone Company

are the Victims of Influenza.

We are Alarmingly Short-handed. Subscribers can Help Us and Help Themselves and the Service by Reducing their Calls to the Lowest Possible Number their Necessities Will Permit.

The Situation Is Urgent.

PLEASE THINK TWICE before making a call and if possible

OMIT IT

CHICAGO TELEPHONE COMPANY

Do *You* Think There is No Competition?

If anyone thinks there is no competition amongst the big packers he ought to go through a day's work with Swift & Company.

Let him begin at the pens when the live stock comes in; let him try to buy a nice bunch of fat steers quietly and at his own price, without somebody's bidding against him.

Let him realize the scrupulous care taken at the plant that not one thing is lost or wasted in order that costs may be held to a minimum.

Let him go up into the office where market reports are coming in,—and reports of what other concerns are doing.

Let him watch the director of the Swift Refrigerator fleet, maneuvering it over the face of the country like a fleet of battleships at sea.

Let him take a trip with a Swift & Company salesman and try to sell a few orders of meat.

Let him stay at a branch house for an hour or two and see the retail meat dealers drive their bargains to the last penny as they shop around among the packers' branch houses, the wholesale dealers, and the local packing plants.

And then, when the day is over, let him have half an hour in the accounting department, where he can see for himself on what small profits the business is done. (Less than 4 cents on each dollar of sales.)

If he still thinks there is no competition in the meat business it will be because he wants to think so.

FOURTH LIBERTY LOAN

Lend the Way They Fight
Buy Liberty Bonds

Swift & Company, U. S. A.

Rest assured—

Faultless
SINCE 1831
Night Shirts
"The NIGHTwear of a Nation!"

Book of Facts
a compilation of statistical data invaluable to any man who is interested in merchandising or advertising. The Counsel Book. Write on your business letterhead to Chicago Advertising and a copy will be mailed to you.

EDUCATIONAL

S. A. T. C.
Wheaton College
Induction Now Proceeding
Come by C. & N. W. or Aurora and Chicago Electric
Wheaton, Illinois

RAGTIME IN 20 LESSONS
Christensen School of Popular Music
20 E. Jackson Blvd., Suite 400

RESORTS—FOREIGN
Ocean Travel

AUSTRALIA
HONOLULU, SUVA, NEW ZEALAND
CANADIAN AUSTRALASIAN ROYAL MAIL
Liverpool, Montreal, Vancouver

For farm and military equipment see Sr., 140 South Clark St., Chicago; Kinsey, 640 Rookery Bldg.; Vreeland, 30 N. Michigan Blvd.

Advertise in The Tribune

CHICAGO UNITS FIGURE IN SMASH OF KRIEMHILDE

Junius Wood Tells How Chicago Helped to Break Position.

BY JUNIUS B. WOOD.

(This article is republished in "The Tribune" through the courtesy of the publishers of the Daily News.)

WITH THE AMERICAN ARMIES AT THE FRONT, Oct. 17.—"Busting the nose of the Kriemhilde stellung" was the task assigned to the Illinois men composing the One Hundred and Forty-ninth artillery when the crack Forty-second division swung in on the present drive. How effectively the work was done has been shown by the communiques, for the Americans have already crossed this, the second and strongest prepared line of defense in the German retreat.

The Forty-second or Rainbow division did not enter the fighting until the Hindenburg line was crossed. Then it came into position facing that part of the line vital to the defense of the German boundary. Cote Chatillon, marked as hill 240 on the French military maps, was the highest ground on this line. The reduction of its defenses to enable the infantry to advance was the job of the Illinois artillery.

Barbed Wire to Cut.

In front of Cote Chatillon ran two lines of barbed wire entanglements. The line of barbed wire suggests to persons outside the war zone the familiar fences of fences at home, but here it means something entirely different. In the defense system each barbed wire belt was a maze sixty feet across, the wires being interlaced and fastened to iron stakes set six feet apart, making the arrangement look like a checkerboard. It is said to have been the strongest wire entanglement on the entire German front. The work of the artillery was not only to tear the wires into shreds but also to silence the machine guns and reduce the concrete pill boxes placed in previous years at every point of vantage. This had to be done before the infantry could advance.

On the outskirts of a former village where the guns were barking continuously in the lee of every sheltering hill I met Col. Henry J. Reilly a few days ago. Spattered with mud and with eyes weary from days and nights of duty he still was clean shaven and as alert as if he had just come downstairs to his office to begin work.

"We have been under fire and firing ourselves day and night since Oct. 5," he said. "The work the men have done while facing death every minute has become an old story. Moving guns with shells bursting on all sides is now the daily routine and the men take it as a matter of course. They have never flinched, for they have the right stuff in them."

Offer Unusual Support.

In ten hours the regiment fired more than 20,000 shells. This was an unusual effort in the way of supporting an infantry advance and clearing the way. The division is commanded by a major general who won his spurs in the artillery service and he probably insists on more cooperation between the artillery and the infantry than some others do, as he realizes the full value of the preliminary shelling.

A few days ago Maj. Curtis G. Redden of Danville, Ill., commanding a battalion of the One Hundred and Forty-ninth, had an intensive five minutes with a German observation airplane which came over and wirelessed back the coördinates of the battery commanded by Capt. Dick Boackman. Almost instantly six German shells burst within a few feet of the battery. The men stuck to their guns, outshelling and silencing the German guns. Two guns exploded, though miraculously there were only two casualties. Word was telephoned to the corps headquarters and American planes drove the Fokker away before further damage was done.

Hammond Goes in Action.

Another battalion commanded by Maj. Tom Hammond of Chicago was one of the first to get into position, the men pulling the guns by hand through muddy pastures and starting the bombardment of the wire entanglements. These wires were different from others which are hastily strung. They were charged with electricity, the slightest touch by patrolling parties giving a signal and instantly letting loose storms of bullets from German machine guns.

[Both Maj. Redden and Maj. Hammond are old University of Michigan football players of the days of the old style game, when the Michigan team was supreme in the west. Redden played end from 1900 to 1903 and Hammond played end and half back, also doing the field goal kicking, from 1903 to 1905.]

Col. Reilly has adopted rules amid the stress of war which are interesting to mothers and families. One rule requires every man to write at least one letter home each week. When Col. Reilly receives a letter from parents or other relatives saying that they have not heard from a member of the regiment he punishes the delinquent by requiring him to write a post card each day for two weeks.

Patterson Stays to Fight.

The attachment of the men to this regiment is shown by the refusal of Capt. Joseph Medill Patterson of Chicago to leave and accept an opportunity to return to the United States as the commander of another outfit, though the transfer meant immediate advancement to the rank of major. Since he has been in France Capt. Patterson has been gassed twice and blown into the air by an exploding shell and once his horse was shot away, but he still commands his battery.

Col. Reilly and Capt. Patterson are both "Tribune" men. Before the United States entered the war, Col. Reilly was military writer and war correspondent, and Capt. Patterson, one of the publishers and editors of "The Tribune."

Iowa and Alabama infantry regiments advanced across the deadly terrain on the first day of the offensive as far as the edge of Cote Chatillon at the outer limits of the Kriemhilde position. At the same time New York and Ohio regiments dashed across open plains and held a position under a murderous machine gun fire southeast of the village of Landres-et-St. Georges.

RESERVE OFFICERS

Chicago Men Among Middle Westerners Commissioned by the War Department.

WASHINGTON, D. C., Oct. 17.—[Special.]—Chicagoans awarded army commissions by the war department today included the following:

Second lieutenant, quartermaster corps—Lee S. Jones, 1213 Wilson avenue; Oscar C. Olson, 2732 West Twenty-second place; Harry M. Van Duesen, 215 North Lakewood avenue.

Second lieutenant, motor transport corps—Royall D. O'Brien, 109 South Menard avenue.

Second lieutenant, chemical warfare service—George R. Wasley, 4122 North Hermitage avenue.

Captain, medical corps—Frank E. Brawley, 7 West Madison street; Forrest E. Culver, 919 Belden avenue.

First lieutenant, medical corps—Julian A. Braham, 2856 Gladys avenue.

Second lieutenant, air service aeronautics—Walter E. Hayne, 7008 Normal boulevard; Walter Painter, 217 North Grove avenue, Oak Park; John J. Thennisch, 6508 Sangamon street.

Do you live in a haunted house?

The germ-haunted house shelters a deadly menace.

Your home is germ-haunted unless it is regularly disinfected.

Civilization must go a long way before it can completely eliminate disease germs; but science has shown the way to lessen their danger.

Disinfection has changed Panama from a pest-hole to a health resort. Disinfection has made yellow fever in Havana only a memory.

If it is possible perfectly to disinfect great areas and big cities it is easy perfectly to disinfect the germ-breeding places in the home.

Epidemics are born of dirt and ignorance. Do your share to offset the tragic effects of this ignorance. Don't let the neglect of others endanger the health of your family. Disinfect your home regularly and thoroughly with Lysol.

Lysol Disinfectant

Lysol Disinfectant annihilates all germ-life at the instant of application. Great hospitals rely upon its powerful disinfecting qualities. Boards of health and physicians urge its use. Get a bottle today, mix a little of it with water, and use the solution regularly in garbage cans, toilets, sinks, and drains. Use it in scrubbing-water and in dark, sunless corners. Lysol is economical; a 50c bottle makes 5 gallons of powerful disinfectant—a 25c bottle makes 2 gallons. Lysol is invaluable for personal hygiene.

Lysol Toilet Soap Contains Lysol, and therefore protects the skin from germ infection. It is refreshingly soothing and healing and helpful for improving the skin. Ask your dealer. If he hasn't got it, ask him to order it for you.

Lysol Shaving Cream Contains Lysol, and kills germs on razor and shaving-brush (where germs abound), guards the tiny cuts from infection, and gives the antiseptic shave. If your dealer hasn't got it, ask him to order a supply for you.

Pledge to Buy W. S. S. Regularly

OUR SIGN IS OUR BOND

Lehn & Fink

A $10,000 stage fright

He couldn't make a speech.

He couldn't express an opinion if anybody else was present.

He couldn't even dictate a letter.

He was so tongue-tied and so diffident that he lost, as he figures it, $10,000 a year in money he might have earned, and did earn as soon as he taught himself to talk without being scared at the sound of his own voice.

How did he do it?

That's the story he tells in the November American Magazine.[1]

It is interesting as is every story of a good fight well won. But the significant thing is that no man can read this frank confession without applying some of it to his own situation, no matter how far up the ladder he is, and getting something from it that he can use.

This is the real stuff of The American Magazine There is something of this kind in every number.

1. My Triumph over Fears that Cost Me $10,000 a Year.

The American Magazine

The Crowell Publishing Company

Woman's Home Companion
The American Magazine
Farm and Fireside

CHICAGO NORTH SHORE AND MILWAUKEE

Dependable, Speedy Service to Milwaukee

Via the

North Shore Line

For dependable, speedy schedules between Chicago, Milwaukee, Racine and Kenosha use the North Shore Line. A "Train Every Hour" schedule is maintained daily, with half-hourly service on Saturday and Sunday. It is the convenient, comfortable and economical route. Only 2 hours and 40 minutes to the center of Milwaukee's business and shopping district.

Evanston "L" express trains connect at Central Street, Evanston, with the Milwaukee Limited Every comfort is provided. Excellent dining car and parlor car service.

Limited Service to Milwaukee

Limited trains leave Central Street, Evanston, at 6:19 a. m. and every hour thereafter until 11:19 p. m. On Saturday afternoons, Sundays and holidays every thirty minutes.

Parlor Cars—leave Central Street, Evanston, at 9:19 a. m. and 2:19 p. m. Leave Milwaukee at 9:45 a. m. and 2:45 p. m.

Limited Service from Milwaukee

Limited trains leave Milwaukee daily at 5:45 a. m. and every hour thereafter until 9:45 p. m.—then 11:15 p. m. On Saturday afternoons, Sundays and Holidays half hourly service is maintained.

Dining Cars—leave Central Street, Evanston, at 12:19 p. m. and 5:19 p. m. Leave Milwaukee at 11:45 a. m. and 5:45 p. m.

For further information apply to the nearest ticket office of the

NORTH SHORE LINE

Chicago Ticket Office
137 South Clark Street
Phone Central 8280

Milwaukee Ticket Office
187 Second Street
Phone Grand 1136

Buy Another Bond

Keep it at this Bank
Pay for it on our semi-monthly plan
$4.00 every two weeks buys a $ 50 Bond
$8.00 every two weeks buys a $100 Bond

When you complete your payments this Bank will gladly keep your bonds safe for you without charge, giving you our receipt.

If you have an account with us, we will collect your Liberty Bond interest for you and place it at your credit. If you have no account a dollar will open one.

The war is not ended. Our men need food, clothing and munitions. What would we think of our boys if they quit fighting, with victory in sight? What will they think of us if we quit buying Liberty Bonds before the war is won? This Bank will help you.

Buy Another Bond

Continental and Commercial Trust and Savings Bank
208 South La Salle Street
Ground Floor, between Adams and Quincy Streets

BEECHAM'S PILLS

Keep the stomach well, the liver active, the bowels regular, and the breath will be sweet and healthy. But let poisons accumulate in the digestive organs, the system becomes clogged, gases form in the stomach and affect the breath.

Correct

these conditions with Beecham's Pills. They promptly regulate the bodily functions and are a quick remedy for sour stomach and

Bad Breath

Largest Sale of Any Medicine in the World Sold everywhere. In Boxes, 10c., 25c.

RICH Gravies

THEY prevent waste because they make the meat go farther. Make yours luscious by flavoring them with plenty of the sauce with the Frenchy tang—

A-1 SAUCE

Buy WRENCHES Fully Guaranteed

That Will Last You For Years

The TRIMO Pipe Wrenches and The TRIMO Monkey Wrenches are in this class

Sold at about the price of others

BUY OF YOUR DEALER OR WRITE

TRIMO MFG. CO., Sedro, Wash.

Why Lose Your Hair

The Cause is Dandruff and Itching

The Remedy Cuticura

MANY AN OPPORTUNITY HAS BEEN FOUND IN TRIBUNE ADVERTISEMENTS

FASHION'S BIDE BOOK

BY CORINNE LOWE.

NEW YORK.—[Special Correspondence.]—The explanation of all these warm furry fashions of this autumn—the long coats of our suits, the high choker collars, the furs and the velvets—is that we are wearing our fuel nowadays. Latest of these how to be war mthough patriotic togs is the new challis blouse just brought out. This is made tunic style and has a high collar.

Another kindling process is the habit of making our dress with a coat. This mode is shown in the accompanying street dress of taupe velvet, the especial feature of which is the long cape line in the back.

108th Train Movie.

Relatives and friends of the One Hundred and Eighth sanitary train are to be seen in the movies by their boys over there. The moving pictures will be taken in Grant park, back of the Art institute, tomorrow at 12:30 o'clock. Those wishing to take part should cross Monroe street bridge and turn south. If further information is wanted call Stewart 3479.

* *

"I Will" Club Meeting.

The first round table meeting of the "I Will" club will be held in the Hotel La Salle next Tuesday.

Dr. John Dill Better Look Out for These Chaps!

"Well, you old fuss button,
Why don't you buy a pins button?"
(Apologies to King Lardner.)

By Mae Thale.

Having nothing better to do—my time seems to be all my own these days—I thought I'd call up and find out how the men who own the picture houses were feeling on the subject of the new closing law. I started with Mr. Ascher Brothers.

"Happy day!" I said. "And what do you think about the closing of your beautiful theaters?"

"It does me no good to think, so why should I?" said Mr. Ascher Bros. "What I wish to inquire in, however—what do they pick on the picture houses for?"

Mr. Balaban and Katz was next on my list. "Happy day!" I greeted him. "Well, how does it seem to lead an idle life?"

"All I wish to say," said Mr. Balaban and Katz icily, "Is that that fellow wth a pickle for his middle name ought to of put us wise before we went and built the Riviera."

Mr. Jones, Linick & Schaefer addressed me in much the same tones:

"Happy day nothing," he said. "Nobody can say they got influenza in our theaters. We even sterilize the Fox pictures!"

I sighed. Sad to find so many in the depths of woe. Then I rang up Mr. Lubliner and Trinz:

"How's every little thing today?"

"Rotten," said Mr. Lubliner and Trinz. "Punk. I have been hit on a sore spot. Two weeks ago I had influenza and everything could have said nighty-night for all of me. But now here I am full of pep—and nothing to do! Ya-a-ah!"

As for Mr. Weil of the Castle:

"Whad do I thig?" he said with difficulty. "I thig it's a dard good thig! I beed tryig to get tibe to have the influenza myselb, bud I couldeb seeb to gd awa'. Now—wadg me!"

Tribune Cook Book

BY JANE EDDINGTON.

Food Value of Fish.

Today we count five food elements as essential to health. One of these is a building or repair material called protein. Protein is what we get in eating lean meat, fish, whole milk, cheese made of whole or skim milk, and also in eating dried beans, peas, and lentils. Oats, wheat, and other grains contain a small percentage of protein.

Two ounces of protein a day is generally considered an ample portion of this food for the maintenance of health. It is easy to see that if there was 12½ per cent of protein in any portion or any food, one-eighth of that food would be protein. If the weight was a pound, the weight of protein present would be two ounces, or a day's ration of protein, since one-eighth of sixteen ounces is two ounces.

The solid part of fish which is not fat is protein, and only a few fish are fat. Protein can be measured for its calories, but should not be eaten as a fuel food because protein is poor fuel. However, calories show something about a food. What they show about fish is that foods whose solid parts are mostly protein have low caloric value.

From this standpoint people might think that fish were worth next to nothing as food. But their caloric value is so extremely low because they contain so much water and so much is refuse. Only the fattest fresh fish yield as much as 1,000 calories, and some fish have less than 200 calories per pound. Cured fish have higher caloric value per pound because water has been dried out of them.

But suppose you go after your two ounces of protein, or even half of it, by eating fish. Bass contains on the average 18.6 per cent of protein; ciscoe, 18.5 per cent; cod, 16.5 per cent; haddock, 17.2 per cent; halibut, 15.3; herring, 11.2; perch, 19.3; salmon, minimum 12, minimum 9.7. These are per cents of the edible portions, not of the whole fish as purchased.

It requires some figuring to work out your dietary from such figures, but it comes easy after a little practice. It is a patriotic practice today.

THE SUCCESSFUL HOME GARDEN

BY J. F. H. HEIDE.

No. 236.

VARIETIES FOR HOME ORCHARD

The home fruit garden cannot well be managed like the modern commercial orchard with its rotation of fruits and site. It is apt to be a permanently fixed institution. Hence, even greater care is advised that it may be also a permanent joy.

The best results can be expected from care in the selection of site and preparation of soil only if varieties adapted to climate and environment are selected. There is where the dependable advice of the county agricultural agent should be sought. In backward counties which do not maintain such an adviser, the prospective orchardists and conscientious nurserymen of the vicinity or the nearest government experiment station before deciding.

Dwarf varieties are a mere hobby. They require greater care and spread too low to admit of using the ground for recreation or utilitarian purposes.

The Illinois Horticultural society divides the state into three principal districts—northern, central, and southern. The first includes all north of a line approximately from Kankakee through Streator and Kewanee, to opposite Muscatine, Ia. The second extends from that south to a line roughly from Terre Haute, Ind., through Pana, to the southern boundary of Pike county. From that to Cairo constitutes the third district.

FOR NORTHERN ILLINOIS the society makes the following rather broad recommendations:

Summer apples—Red Astrachan, Duchess, Yellow Transparent, Sweet Bough, Benoni.

Fall apples—Wealthy, McMahon, Fameuse Snow, Ramsdell Sweet, McIntosh, Milwaukee, Porter.

Early winter apples—Jonathan, Grimes Golden, Dominie, Canada Red, Bailey Sweet.

Late winter apples—Minkler, Salome, Willow Twig, Tolman's Sweet, Northwestern Greening, Staymans, Black Ben Davis, Mammoth Black Twig.

Pears—Flemish Beauty and Lincoln for early; Kieffer and Lawrence for late.

Peaches—Elberta, Champion, Alexander.

Plums—Wyant, Miner, Pomona, Surprise, Terry, Hammer.

Sour cherries—Early Richmond, Montmorency, English Morello.

[Continued tomorrow.]

MEETINGS POSTPONED

The meeting of the Arché club scheduled today has been canceled.

The regular Friday tea of the College club has been postponed.

The Independent German American Woman's club will hold no October meeting on account of influenza.

The Buena Park Catholic Woman's club announces the indefinite postponement of the patriotic card party to have been held tomorrow.

The Birchwood Country club has canceled club entertainments until further notice. The Red Cross work on Mondays will be continued as usual.

The Chicago Household Arts club has called off a meeting scheduled for tomorrow.

Bright Sayings of the Children

One day William, while visiting his grandmother, met the woman across the hall with her little dog. William inquired what she called the dog and she replied: "We call him Zero because we got him in the winter."

William then asked, "Well, if you call him Zero in the winter what do you call him in the summer?"

M. E. F.

Marion had returned to her home from a three weeks' visit at her grandmother's. After a few days of good behavior she began to fall into her previous acts of mischief. Her mother, knowing her fondness for her grandmother and thinking it might have some weight with her, said, "I'm going to write to grandma and tell her she spoiled you," to which she replied: "O, don't do that, mamma; it isn't her fault. She tried her very best to make me good."

A. F. W.

Jessie was asked by a man if she could tell him where Mr. Dodge lived. Pointing to the west she replied: "Go that way and that way, and stop at the first house where there's a dog."

C. A. T.

THEATERS

Otis Skinner's "Humpty Dumpty" has failed to weather the inclement theatrical season and it will subside Saturday night at the Lyceum in New York. For touring purposes Mr. Skinner will revive "The Honor of the Family" in which ten years ago he played Col. Philippe Bridau at the Grand.

Mr. and Mrs. Fred Stone will go to New York today with their three daughters to await the reopening of the Colonial. Most of the other idle players will remain in Chicago, expecting the ban on the diversion to be lifted in a week or ten days.

* *

Lasell Club Luncheon.

The Lasell club of Chicago will have its autumn luncheon next Wednesday at the Chicago College club.

SECOND CUT
Cook [illegible] supply, serve them piping hot, and note their take the greatness of a French chef, with just a few drops of the appetite-tasting
AI SAUC

RESORTS AND HOTELS. RESORTS AND HOTELS. RESORTS AND HOTELS. RESORTS AND HOTELS. RESORTS AND HOTELS.

The Sisson

America's Most Beautiful Hotel Home

Lake Michigan at 53rd Street Chicago

The Privacy of a Beautiful Home with the Service of a Most Luxurious Hotel, where the rates are as attractive as the advantages are unusual.

84 suites, one to six large rooms—all with bath and adjustable shower—outside exposure.

Service a-la-carte. Special table d'hote evening meals. 10 minute Illinois Central express to Loop.

Attractive, special monthly, semi and yearly rates.

Engage Winter Accommodations Now

Telephone Blackstone 6000

Harry W. Sisson, President — John S. Fee, Manager

You Are Buying Liberty Bonds

and War Savings Stamps; conserving foodstuffs and other essentials, but what about your clothes? Are you getting out of every garment all the wear that is in it? Are you making them over with

Sunset Soap Dyes

These wonderful thrift dyes are a big factor in the public service program of the day, because they make old, soiled materials look like new; and give many months of extra wear to garments which otherwise would be discarded as useless.

With Sunset you can dye all fabrics the same shade and depth of color in the same dye-bath: heavy winter material or filmy georgette. It will not injure the sheerest of materials. Sunset Dyes are boiled in, and the color set to stay—the only way you can make a dye fast as any dye expert will tell you.

The wide range of 22 Sunset colors from delicate pink to jet black makes it possible for you to secure any color you wish. Look over your discarded clothes today. See how Sunset will help you by making many of your waists, dresses, silk stocking and other wearables look like new. And remember Sunset Soap Dyes clean thoroughly, all grease spots disappear.

Sunset Soap Dyes will not stain hands or utensils; in cake form—will not fly about—no mess—no muss—and it only takes thirty minutes.

Ask your dealer for your favorite color. Price 15c

Dealers—If you haven't yet stocked these dyes ask your wholesaler for them. Your customers will find Sunset a real dye—fast—cleanest—easiest to use—and the most satisfactory. Many dealers write us that their customers declare Sunset to be "The Most Wonderful Dyes in the World."

LOOK for this display case on your dealer's counter—it is your assurance of getting Sunset Soap Dyes—it means successful dyeing at home.

SUNSET SOAP DYE CO., Inc.
NEW ROCHELLE, N. Y. TORONTO, CANADA
Sales Representatives for U. S. and Canada
Harold F. Ritchie & Co., Inc. New York and Toronto
"The Most Wonderful Dyes in the World"

LAUREL HOUSE
Lakewood, N. J.
Formerly leased for summer and fall by Mr. and Mrs. [illegible]
A. T. Hawley, Mgr. C. V. Hawley, Asst. Mgr.

SURF APARTMENT HOTEL
Chicago's Finest Residential Hotel
Surf Street at Pine Grove Avenue
Reservations May Be Made Now

AMERICAN EXPRESS COMPANY
TRAVEL DEPARTMENT
23 W. Monroe St. Phone 8200 Majestic

CANADIAN PACIFIC ROCKIES.
Best in the Canadian Pacific Rockies. Lake Louise, Banff Springs, and six other beautiful [illegible]
City Ticket Office, 140 S. Clark St., Chicago, Ill.

Evanston Hotel Only 15 minutes from Chicago's loop. Beautifully furnished rooms and finest cuisine. Reasonable rates. Evanston, Ill. Ph. Evanston 3000.

THE SHORE CREST
AN APARTMENT HOTEL
Pine Grove Ave. at Wrightwood Ave.

Advertise in The Tribune.

REAL ESTATE RESORTS
Private Home For the Rest [illegible]
Where love, kindness and [illegible]
Females only. Phone Wheaton [illegible]
MRS. L. E. HOWE, WHEATON, ILL.

Subscribe for The Tribune

SOCIETY and Entertainments

Society Victims of Influenza Are on Road to Health

Mrs. George Higginson Jr. of 1322 Astor street and Mrs. Joseph T. Bowen of 1400 Astor street, who have been ill with influenza, have recovered. Mrs. Carl D. Black of 223 East Delaware place had influenza followed by double pneumonia, but is recuperating rapidly. Dr. Albert A. Sprague II. of Lake Forest has been ill for a couple of weeks, but is able to sit up.

Miss Leila Houghteling, daughter of Mrs. James L. Houghteling of Winnetka, had a slight case of influenza, but is well now. Her brother, Capt. Houghteling and bride, formerly Virginia Channon Le Seure, are well along on the road to recovery. The Hugh J. McElroy family, all of whom caught the influenza, are all well now, and Mrs. Solomon A. Smith of Lake Forest, who also had it, has recovered. Her daughter, Margaret, who is ill at school in New York, is getting along nicely.

Miss Carol Sanborn, daughter of Mr. and Mrs. Victor C. Sanborn of Kenilworth, who is at an eastern college, has been ill for several weeks, but is now well. Samuel T. Chase of 3204 Sheridan road recovered from an attack.

The bridge benefit which was to have been given on Oct. 26 by the Allied Arts' hostess committee at the Virginia hotel has been postponed until the influenza ban is lifted.

The first meeting of the season of the Friday club, which was to have been held this morning at the Newberry library, has been postponed on account of influenza.

The meetings of the Lake Shore girls' surgical dressings unit were resumed yesterday at the residence of Mrs. Archibald Freer, 1420 Lake Shore drive. The occasion was the third anniversary of the unit.

Among those who entertained at the Blackstone yesterday were Mrs. Knowlton Hall, who was hostess at a luncheon for twelve, and Mrs. Austin Niblack, who entertained eight at dinner.

Mr. and Mrs. John D. Gates have moved from the Chicago Beach hotel to the new Cooper-Carlton hotel. Mrs. Gates is selling Liberty bonds at Michigan boulevard and Monroe streets and has sold over $100,000 worth.

Mr. and Mrs. John Herbert Ware have returned from their summer place at Vineyard Haven, Mass., and are at the Virginia hotel for the winter. Their daughter, Mrs. Louise Ware Lytton, and her children, who spent the summer with the Wares, returned several weeks ago and are at their apartment at 2619 Lake View avenue.

Mr. and Mrs. Charles H. Banes of Chicago spent last week in New York City.

Mrs. Charles st. Henderson of 1816 Prairie avenue has returned from the east.

Mr. and Mrs. Thomas A. Moran of 616 Belden avenue, who have been at White Sulphur Springs for several weeks, are in New York City for a few days before returning home.

Mrs. John Jay Borland of 2616 Prairie avenue has returned from Camden, Me., where she passed the summer.

Mr. and Mrs. Edward De Witt Shumway will return on Sunday from Richmond, Mass., where they are visiting Mrs. Shumway's sister, Mrs. W. Rockwood Gibbs.

Dr. and Mrs. M. L. Harris and Miss Florence Harris are home from a two weeks' stay in Canada.

Mrs. Charles W. Bregg and Miss Margaret Enders of 1210 Astor street have returned from the east, where they spent the summer.

Mrs. James B. Forgan Jr. is the guest of her mother, Mrs. George W. Hooker of 1431 Astor street. Mr. Forgan, who is in the naval aviation service, has recently been transferred from Philadelphia to the Pensacola station, to complete his training.

The marriage is announced of Miss Ortrude Caroline Bystedt, daughter of Mr. and Mrs. David Bystedt of 1112 Cleveland avenue, Evanston, to Chester Shellberg of Moline, Ill.

Miss Josephine Palmer of 2634 Lake View avenue has gone to Washington to visit Mrs. John Voorhees. Miss Palmer's engagement to Tracy Stebbins Voorhees of the war industries board was recently announced.

Mr. and Mrs. L. E. Fundis of 2246 Leland avenue announce the engagement of their daughter, Myrtle Marguerite, to J. Harry Welsh of Omaha.

* *

Robert McMurdy Weds.

Miss Jeannette S. Lyon and Robert McMurdy were married yesterday at St. Peter's church, on Belmont avenue near Broadway. Everything was as simple as possible. The bride wore a street gown and only close friends were present. Among those in attendance were Judge and Mrs. Albert C. Barnes, Judge Samuel Alschuler, Mr. and Mrs. Theodore K. Long, Mr. and Mrs. Roger Sherman, and Mrs. P. L. Sherman.

Mr. McMurdy is a member of the law firm of Church & McMurdy.

* *

Lieut. McClure to Wed.

Miss Douglas Worth Olcott of Albany, N. Y., announces the engagement of her daughter, Louise Sheldon Olcott, to Lieut. Nathan Dixon McClure of the Marine corps, son of the late Dr. and Mrs. James G. K. McClure of Chicago. Lieut. McClure is now instructor in the Marine Officers' training camp at Quantico, Va.

Mrs. Frank R. Ellis Jr.

Mrs. Frank R. Ellis Jr. will give a card party this afternoon at her residence, 4918 Winthrop avenue, for the benefit of the Sunbeam league's charity fund.

One Annoying Habit That's Not Uncommon

By ANTOINETTE DONNELLY.

It isn't pleasant to talk about things unpleasant. Especially when they are found on the person of an otherwise pretty girl or an otherwise attractive woman. But every now and then a reader writes for a crusade on sniffles is urged upon this department, as per the following letter:

"I wish you would draw attention to the bad habit of sniffling. It is so disagreeable. At the concert the other night a girl sat next to me, and I could not drain her with great glee. She made me that furious with her sniffles! But I know another girl whom I hesitate to introduce to people, for I know she delights to make them mad with her sniffling. She's refined in other ways and superlatively critical of the ways of others, but it's 'the queen of the sniffles' with her."

NEWS ABOUT MUSIC

The scheduled concerts of the Chicago Symphony Orchestra for today and tomorrow night will not be given; nor will any concerts of the schedule within the indeterminate period covered by the flu edict. This was made clear in THE TRIBUNE of Tuesday with special regard for the Orchestra and all other musical ventures; but written and phoned inquiries seem to make repetition necessary. Readers explain that they have read since Tuesday a definite announcement that this week's planned program would be given; doubtless they have, but not in this newspaper.

The management of the Orchestra asks subscribers not to destroy tickets for the dates of planned concerts within the life of the edict, and implies that all missed concerts will be made up.

The Musicians Club of Women has cancelled for the period of the edict all meetings, concerts, and recitals.

Rearrangement of route made necessary by the flu changes from Dec. 1 to a date not yet decided upon the Chicago engagement of the Paris Symphony Orchestra. The organization will, accordingly, remain in the United States three weeks beyond the time originally set for its return to Paris.

F. D.

* *

War Relief Club.

The Evanston Young Women's War Relief club has organized a diversified occupational class for young women between 22 and 25 years old. The class will be in charge of Mrs. W. S. Gilmore, 320 Lee street, Evanston. Those who complete the course successfully will be qualified for service in convalescent hospitals and huts both in the United States and in France. Story telling, music, pottery, and gymnastics will be some of the things taught.

Women in Wartime

BY LUCY CALHOUN.

"Mr. Gibbs and his six wives would have no chance in France," said the French consul, Antonin Barthelemy, who led the discussion of "How Marriages Are Made in France" at a meeting of the Friends of France yesterday. The reason the fascinating Mr. Gibbs would find life hard in the consul's country, M. Barthelemy explained, was that the French law requires all births to be registered, and those registrations produced when marriage licenses are applied for.

If a man marries in one part of the country, grows tired of that wife, and tries to marry again without proper divorce, the marriage clerk asks for the birth certificate. If the prospective bridegroom shows it he's done for. If he cannot produce it he may not marry under the law.

"I cannot too strongly urge the registration of births in this country," said Mr. Barthelemy.

The P. E. O. Red Cross auxiliary has changed its place of meeting to the Atlas building, fifth floor, 30 East Randolph street. The regular meeting will be held there today.

The Girls' Patriotic Service League of the Twenty-eighth Ward will have its first military drill tonight at 7:30 o'clock in the girls' yard of the Brentano school, Fairfield and Schubert avenues.

OBITUARY.

HERBERT W. DREW, 707 Sheridan road, Evanston, president of the Northern Railway Supply company, who died in Washington, will be buried today at Calvary cemetery.

DEATH NOTICES.

ANDRIN—George Andrin, at his residence, 218 E. Ontario-st., Oct. 16, in his 78th year. Services postponed to future date.

BERNERT—Joan Bernert, daughter of Paul J. and Jennie, nee McKenzie, sister of Florence, Gertrude, William, and Jessie, at her home, 2639 Monroe-st. Funeral Friday, Oct. 18, 1918, at 2 p. m., by autos to Oakwoods cemetery.

BIRKER—Arthur Birker, beloved husband of Maud, nee Smallen, fond son of Fred and Mary Birker, brother of Mayme Newman, Walter Birker, Agnes Noble, and the late Fred Birker. Funeral Saturday, Oct. 19, from St. Joseph's hospital. Services at Rosehill chapel at 3 p. m.

BLACK—Joseph S. Black, Oct. 15, beloved husband of Effie King Black, brother of Mrs. C. H. Richardson, Mrs. J. V. Byrne, Mrs. J. A. Gray, T. T. Black, M. E. Black, and Frank E. Black, Past Master Columbian lodge No. 619, A. F. & A. M.; member of Pair Oaks lodge No. 1006, A. F. & A. M.; Lawndale chapter No. 243, R. A. M.; Columbia commandery No. 63, K. T., and A. A. O. N. M. S., Medinah Temple. Funeral private from late residence, 120 S. Cuyler-av., Oak Park, Friday. Burial at Forest Home.

BRIDGES—Albert F. Bridges, Oct. 17, age 5 years, son of Mr. and Mrs. A. F. Bridges, at his home, 7028 Merrill-av. Funeral Saturday, Oct. 19, at 4:30 p. m. Interment at Oakwoods.

BRYANS—Zelda Bryans, Oct. 16, at her residence, 710 Grace-st., widow of the late Wm. M. Bryans, mother of Mrs. Minerva de Wyckhoff, Mrs. Florence Stimson, Bertha, Marie and Mortimer Bryans. Funeral from chapel, 1253 N. Clark-st., Friday, Oct. 18, at 9 a. m. Interment Rosehill cemetery.

CHAMBERS—Private Frank J. Chambers, beloved son of William and Mary Chambers, nee Beattie, fond brother of Clarence, Vincent, Esther, Thomas and Catherine. Funeral Saturday at 9 a. m. from late residence, 739 Drake-av., to Our Lady of Angels church, then by autos to Calvary.

CLAWSON—Mary Clawson, nee Szazyus, Oct. 17, beloved wife of Otto, fond mother of Gilbert, at her home, 3747 W. 61st-st. To Evergreen cemetery, Oct. 18. Funeral private.

CLINNIN—Nellie E. Clinnin, beloved daughter of James and Jane, fond sister of Col. John V. of A. E. F., James F., Walter A., Raymond J., Private Sheridan at Fort Sam Houston, Dudley and Catherine Clinnin, Mrs. Thomas A. Flood, Mrs. Walter H. Flood. Funeral Friday, Oct. 18, at 10:30 a. m., from her late residence, 5230 Greenwood-av., to St. Thomas church, where solemn requiem high mass will be celebrated, thence by autos to Mount Olivet. Friends desiring information call Kenwood 1259.

CLOBURN—Mrs. Olive Cobb, Oct. 17, formerly of 5816 Kenwood-av. Funeral from chapel, 5133 Lake Park-av., Saturday at 10 a. m. Interment at Rosehill cemetery; private.

CREANEY—Elizabeth Creaney, nee Brown, beloved wife of Peter Creaney, fond mother of Harry, Martin, Grace, and Robert Creaney, sister of Mrs. Nora Payne, Catherine Payne, Martin, George, and William Brown. Funeral Saturday at 9 a. m. from her sister's residence, 4325 Union-av., to St. Basil's church, where high mass will be celebrated; autos to Mount Olivet. For autos call Prospect 31.

DAMBACHER—August Dambacher, born July 22, 1833, died Oct. 17, 1918, leaves a widow, Marie Dambacher, and children, August, Joseph, Edward, Albert, and Mrs. August Semrad and Mrs. Charles Brodmerkel of New York. New York papers please copy.

DANIELS—Ann A. Daniels, at East Brewster, Mass., Oct. 17, widow of the late William T. Daniels, mother of Mrs. Malcolm M. Jamieson of Chicago, Mrs. William P. Washburn of Greenfield, Mass., and Mrs. Roland C. Nickerson of Boston. Funeral at East Brewster Saturday afternoon.

DENNISON—Martin Dennison, member of Garfield Park aerie No. 1113, F. O. of E. Son of our worthy president, M. J. Casey. Funeral Saturday at 9 a. m. from late residence, 817 N. Ridgeway-av., to St. Carmel. Members please attend. James O'Keefe, Sec.

DOBSON—Marion E. Dobson, beloved wife of Frank H. Dobson and daughter of Marion and the late Joseph Flynn. Funeral from her late residence, 2262 Lincoln-av., Saturday at 9:30 a. m., by auto to Mount Olivet. Funeral private.

DOHERTY—Marie Cecelia Doherty, wife of Edward J., mother of Edward J. Jr., daughter of St. Anna Ryan, at her residence, 3937 N. Tripp-av., Wednesday. Funeral services St. Viator's church Friday morning. Funeral private. Please omit flowers. Belmont 2538.

DREW—Herbert W. Drew, at Washington, D. C., Oct. 14, dearly beloved husband of Julia, nee Nervione; fond father of Patricia, Marguerita, Ambrose, Genevessa, and Roger. Funeral from late residence, 707 Sheridan-rd., Evanston, to St. Jerome's church, Rogers Park, at 10:30, Oct. 18, auto to Calvary.

EATON—Estella H. Eaton, Oct. 16, 1918, beloved wife of Frank V. Funeral from chapel, 2701 N. Clark-st., 2:30 p. m. Friday. Lincoln, Neb., papers please copy.

ELLINGTON—Anita Marie Vermaas Ellington, wife of Ernest Townley Ellington, Thursday, daughter of P. M. and Edna C. Vermaas, granddaughter of Jane E. and the late Elisha W. Case. Funeral private from residence, 130 N. Hamlin-av. Saturday, 3 o'clock.

ELMES—Phillips Elmes, wife of Cecil F. Elmes, Thursday of pneumonia. Funeral Friday at 2 p. m. New York Times please copy.

EMRICH—Arthur J. Emrich, aged 33 years, Oct. 17, 1918, beloved husband of Anna Emrich, nee Schubert, fond son of Charles Emrich, brother of William Emrich, Mrs. Mabel Wiecks, Frank L. and Maude C. Emrich. Funeral from his late residence, 7641 Emerald-av., Saturday at 2 p. m. Interment at Mount Greenwood. Funeral private.

GABEL—Agnes Gabel, Oct. 17, 1918, widow of Joseph, mother of William F. and the late George Gabel. Funeral from the residence of her son, 5710 Washington-blvd., Saturday, Oct. 19, at 9 a. m., to Our Lady of Perpetual Help church, corner St. Louis-av. and 12th-st., where high mass will be celebrated; autos to St. Boniface cemetery. Member of Christian Mothers' sodality.

GERSTER—Rose Gerster, nee Stevens, Oct. 17, at residence, 4517 W. Adams-st., beloved wife of Frank J., fond mother of Mary Rose, Ida, Anna, Josephine, Frank Jr., and Joseph, daughter of R. W. and the late Susan Stevens, sister of Charles A., Mrs. William Kraus, Mrs. E. Weber, Mrs. M. McKinley, Mrs. S. Sheehan, and Mrs. J. Moran. Funeral Friday, Oct. 18, at 2 p. m.; autos to Mount Carmel. Funeral private.

GLASS—Albert F. Glass, beloved son of Shaldon J. and Elizabeth B. Glass, Milwaukee, of pneumonia, Tuesday, Oct. 15, at 10:30 a. m., Camp Meade, Md., aged 26 years. Time of funeral will be given later. Interment at Rosehill cemetery, Chicago.

GOULD—Vera Bourlier Gould, at her residence, 4657 Kenmore-av., wife of Charles Gould, and youngest daughter of the late Emil Bourlier, French chaplain to the royal court of Holland. Funeral at the chapel, Graceland cemetery, at 2 p. m. Thursday, Oct. 17, 1918. Foreign papers please copy.

GREENGARD—Paulina Greengard, beloved wife of Samuel and mother of Max, Mamie, Dave, and Birdie. Funeral from late residence, 2805 Washington-blvd., Friday, Oct. 18, at 2 p. m., to Free Sons cemetery, Waldheim.

HAGAMANN—Bernard P. Hagamann, Oct. 16, 1918. Beloved husband of Mary nee Land, beloved son of Bernard H. and Mary R. Hagamann, brother of Frank, Margaret, Marie, Harry, Joseph, Leo, Ted and the late Private Raymond Hagamann. Funeral Saturday at 8:35 at his late residence, 517 E. 74th-st., to St. Ann's church. Kindly omit flowers. For information call Yards 124 or Vincennes 309.

HANLEY—John C. Hanley, Q. M. S., of 3565 Drexel-blvd., at Camp John Wise, Tex., beloved son of T. S. and Mary E. Hanley, brother of P. F. Jr. and Mrs. Grabbe B. Weber. Funeral announcement later.

HEALEY—Phoebe Healey, nee Williams, 931 Edgecomb-pl., Thursday. Burial Saturday 2:30 p. m. at Crystal Lake, Ill.

HOLBROOK—Lily E. Holbrook, nee Ross, beloved wife of W. G. Holbrook and mother of Claudis and Roselyn, daughter of Eliza E. and the late W. T. Ross, and sister of Jessie E. Ross, Mrs. John Buxton, Mrs. George W. Hardwick, and Claude G. Ross. Funeral from the residence of her sister, Mrs. J. Buxton, 754 S. Elmwood-av., Oak Park, Saturday, Oct. 19, 2 p. m., by autos to Graceland.

HOLMES—Marcus G. Holmes, Oct. 17, beloved husband of Jennie L., father of Marion and Gerald. Funeral Saturday, Oct. 19, at 2:30 p. m. from late residence, 10624 Hoyne-av., by auto to Mount Hope.

HUDSON—Jennie Thomasin Hudson, beloved wife of Thomas J. Hudson, fond mother of Daisy Hudson Swiler, Thomas J. Jr., Henry W., Walter L., and Frederick R. Hudson, age 66 years. Funeral at St. Paul's Episcopal church, 50th and Dorchester-av., Saturday, Oct. 19, at 2:30 p. m. Burial private.

IVES—Kenneth Critchell Ives, Oct. 16, aged 9 years, son of Frederick G. and Florence Critchell Ives, suddenly. Funeral Sunday, Oct. 20, at 3 p. m., from the chapel, Normal-blvd. and 62d-pl. Interment at Mount Hope.

JACKSON—Mary Jackson, nee Kileran, aged 61 years, beloved wife of Peter and mother of William J., Jennie, and Private Francis, now in France, Mrs. L. J. Behm, Mrs. Harry Glasnap, and Mrs. Frank Shilling; sister of James T. Kileran, at residence, 5041 Roscobabs-av. Funeral Monday, Oct. 21, at 8:30 a. m. from family residence, to St. Patrick's church, where requiem high mass will be celebrated, thence by autos to Calvary.

KENNEDY—Kate Kennedy, nee Kallagher, beloved wife of John, fond mother of Anna. Funeral Saturday, Oct. 19, at 9 a. m., from late residence, 5527 Lowe-av., to Visitation church, automobiles to Mount Olivet. For information call Yards 934.

KERSTING—Florence M. Kersting, age 19 years, beloved daughter of Edward G. Kersting, sister of Edward G. Kersting Jr. Funeral services strictly private from late residence, 6414 S. Winchester-av., Friday at 10 a. m. Interment Mount Olivet cemetery.

KOLLER—Jacob J. Koller, Oct. 15, 1918, aged 48 years, beloved husband of Mrs. Emma Koller, nee Mousel, and fond father of Bernice, brother of Mrs. Mary McNally, Henry, Charles, Mrs. Annie Bolin, and the late Mrs. Elizabeth Herzog, Martin, John, Fred, and Mrs. Catherine Carey. Funeral from late residence, 5059 State-st., Saturday, Oct. 19, at 9 a. m., to St. James' church, Sagbridge. Kenosha papers please copy.

KONKLE—Charles J. Konkle, member of Illinois Reserve militia; and daughter Eileen Frances Wonkle. Funeral 4 p. m. Friday, Oct. 18, from chapel, 708 N. Wells-st. Interment Mount Greenwood cemetery. Funeral private.

KRAPF—Mary Krapf, beloved wife of the late John Krapf, mother of Mrs. John M. Curtin of St. Louis, Mo., formerly of Chicago. Funeral private; no flowers; notice later.

LANG—Elvine M. Lang, nee Malon, Tuesday, Oct. 15, beloved wife of Frank H. Lang, fond mother of Le Roy F., Juliette M., and Phyliss Ruth, age 29, daughter of Julius E. and the late Elvine Malon, sister of Mrs. A. H. Klusmeyer, Mrs. J. C. Mast, Mrs. C. L. Roberts, Mrs. C. V. Breuing, Mrs. R. H. Hanna, and Miss F. Hazel Malon. Funeral Friday, Oct. 18, at 9:30 a. m., from late residence, 6736 Paxton-av., to St. Clara's church, 64th and Woodlawn-av., where solemn requiem high mass will be celebrated, burial by autos to St. Maria cemetery. For information call Hyde Park 663. Elmhurst, Ill., papers please copy.

LEWIS—Lavania Jennings Lewis, Oct. 16, 1918, at her residence, 4310 Clarendon-av., wife of Robert H. Lewis, mother of Horace Lockwood Lewis. Funeral Saturday, Oct. 19, 2 p. m. Services private. Baltimore (Md.) papers please copy.

LOEB—Anna Loeb, beloved wife of Ben Loeb, fond mother of Gene, daughter of John and Eva Joseph. Funeral strictly private from her late residence, 3708 Indiana-av., Friday, Oct. 18, 10 a. m., by autos to Waldheim. Harrisburg, Pa., papers please copy.

LUDWIG—Theobald B. Ludwig, beloved son of Mrs. Johannetta Ludwig, nee Dietrich, and the late Henry Ludwig, brother of William F., Mrs. Lena Danley, brother-in-law of Robert C. Danley. Funeral Saturday, Oct. 19, at 10 a. m. from late residence, 4152 Wilcox-av., by autos to Waldheim. Member of Siloam lodge No. 780, A. F. & A. M.

McCLEERY—Robert McCleery, suddenly, Oct. 15, late of 4124 Kenmore-av., beloved husband of Mary, father of the late Perry B. McCleery. Burial at Frederick, Md.

McCLELLAND—Agnes McClelland, nee Wilson, Oct. 16, beloved wife of Fred, mother of Fred and William, daughter of Martha and the late David Wilson, sister of John, William, James, Margaret, Martha, David, and Raymond Wilson. Funeral from her late residence, 1513 W. 73d-st., Friday, Oct. 18, at 2 p. m., by autos to Mt. Hope.

McDERMOTT—John McDermott, Oct. 16, at 2573 Emerald-av., beloved husband of Emma, nee Pitt; beloved son of the late James and the late Bridget McDermott, fond brother of James and Joseph McDermott, Mrs. J. Buchanan and Mrs. Anna Schaffer. Funeral Saturday at 9 a. m. All Saints' church, where high mass will be celebrated, thence by autos to Calvary. For information call Yards 617.

McGRATH—Anna McGrath, beloved wife of Edward McGrath, fond mother of Lorretta and Bernice, daughter of Mr. and Mrs. Hugh Kelly, sister of Cornelius and John Kelly, Mrs. Catherine McCleary, Mrs. Rose McNulty, and Mrs. Mary McMullen, at her residence, 2943 E. 96th-st. Funeral Saturday, Oct. 19, at 10 a. m., St. Patrick's church, where high mass will be celebrated. Thence by autos to Mt. Olivet. For seat reservations call South Chicago 155. Member of St. Anselm court, W. C. O. F., No. 640.

McLEAN—Irving McLean, beloved son of Sophia and the late Alexander K. McLean, brother of Alexander, Grace, and Margaret McLean, Oct. 17, 1918, at residence, 971 Diversey-pkwy., age 27 years 9 months. Funeral strictly private.

MIDKIFF—Fern Hellen Midkiff, Oct. 17, aged 17 years, daughter of Mary and the late A. B. m. from The Chapel, Normal-blvd. and 63d-pl. Interment at Mount Greenwood.

MOLONY—John P. Molony, dearly beloved husband of Minnie, nee Wilson; fond father of J. Earl and William J., brother of Mrs. Mary Grace, Mrs. Charles Maitland, William, James, Maurice, and the late Rose. Funeral Friday, Oct. 18, from his late residence, 3715 N. Springfield-av., to St. Viator's church, where solemn high mass will be celebrated at 9 a. m., sharp, thence by autos to Mt. Olivet cemetery. Member of De Soto council, K. of C.; Mount Carmel court, C. O. F. Also member of Fa-Ly-La Club. For information call Wentworth 227.

MORGAN—Martha Morgan, at Westerly, R. I., Oct. 15, beloved wife of C. A. Morgan, daughter of Mr. and Mrs. Peter Hansen, sister of Mrs. N. C. Andersen and Julius Jensen, and George Hansen. Funeral Friday, Oct. 18, at 2 p. m. sharp, from chapel, 3315 Fullerton-av.; autos to Mt. Olivet. For information call Bel. 6075.

NEFF—William F. Neff, entered into rest Oct. 16, husband of Emily, father of Daniel, Carrie, Edward, George, and Mrs. William A. Leonard. Funeral private, at 717 S. Claremont-av., Saturday, 2 p. m. Burial at Niles, Ill.

NEWTON—Florence M. Newton, Oct. 16, at her residence, 1405 Rosemont-av., dearly beloved daughter of Mrs. Robbins and the late Joseph H. Newton, fond sister of Mrs. O. W. Hunckle. Funeral services Saturday, Oct. 19, at 11:30 a. m., at St. James' Episcopal church, corner of Huron and Cass-sts. Interment Rosehill.

NICODEMUS—John H. Nicodemus, Oct. 16, age 40 years, at his residence, 6108 Ellis-av. Services at chapel, 5133 Lake Park-av., Friday, at 1 p. m., private. Interment at Oakwoods.

O'BRIEN—Julia O'Brien, beloved wife of John J., mother of Mother John, Julia, Private William S., of France, and the late Eileen O'Brien, Mrs. Catherine Schwartz, Mrs. C. E. Thorn, Daniel, and Michael McLaughlin, at her residence, 746 N. Homan-av. Funeral notice later.

O'CONNOR—Amy Marguerite O'Connor, nee Comstock, beloved wife of Edward A., mother of Mrs. Walter Hurley, fond sister of Maria, Joseph, and Annabelle. Funeral Saturday, October 19, at 10 a. m. from late residence, 4445 Wilcox-st., to St. Mel's church; burial at Mount Carmel.

SHIELDS—Virginia Shields, nee Magbahan, beloved wife of Thomas Shields, fond sister of Edgar and Thomas Magbahan, sister-in-law of John, Joseph, and Peter Shields. Funeral from her late residence, 5050 S. Ladin-st., Saturday, Oct. 19, at 1 p. m., to St. Rose of Lima church. Interment at Mount Olivet. By autos.

SIMON—Annie Simon, Oct. 16, aged 60 years, beloved wife of the late Peter Simon, mother of Rose, Peter, and Walter. Funeral Saturday at 9:30 a. m., from late residence, 832 Roscoe-st., to Mount Carmel church. Burial at St. Boniface cemetery.

SMITH—Lieut. Warren W. Smith, aged 27 years, at Minneapolis, Minn., Oct. 14, 1918, son of J. Frank and Mary A. Smith, 815 S. Lombard-av., Oak Park, brother of Mrs. Florence Blanco Irons of Minneapolis, and Alva May Smith of Chicago. Member of Sigma Delta Kappa. Services under the auspices of home guards at Oakridge cemetery, Friday, Oct. 18, at 3 p. m. Friends invited.

STEARNS—Woodbury E. Stearns. Funeral services, 103 Bellevue-pl., Saturday, Oct. 19, 1:30 p. m. Burial at Oakwoods, private. Please omit flowers.

SULLIVAN—John A. Sullivan, Oct. 15, at Philadelphia, Pa., beloved son of Thomas F. and Alice Sullivan, nee Devlin; fond brother of Thomas F. Jr. and Helen Maria Sullivan. Funeral Saturday at 9:30 a. m., from his late residence, 196 N. Long-av., to St. Thomas Aquinas church; autos to Calvary. Phone reservations Garfield 3100.

SUNDERLAGE—Ida M. Sunderlage, nee Boits, Oct. 15, beloved wife of George Sunderlage, fond sister Mrs. Harry Manship, Rose, Julius, Arthur, and Rudolph Boits. Funeral, Friday, Oct. 18, at 1 p. m. from chapel, 1458 Belmont-av., corner of Greenview, to Graceland.

THOMPSON—Caroline L. Thompson, Oct. 17, 1918, wife of Joel B. and mother of Dan A. Thompson, and Mrs. John H. Fowler. Services at residence, 4540 Oakenwald-av., Saturday, Oct. 19, at 2:30 p. m. Interment at Graceland.

TRIMARCO—Rita C. Trimarco, age 14 months, beloved daughter of Mr. and Mrs. Anthony Trimarco, Oct. 17, 1918. Funeral Saturday morning from residence, 723 S. Loomis-st., to Our Lady of Pompeii church, thence to Aurora and Elgin depot at Wells and Jackson-blvd., to Mount Carmel cemetery.

WHITE—Irene White, Oct. 17, daughter of Martin, and Mary White, sister of George and John, suddenly, of pneumonia. Burial private at St. Joseph's cemetery Friday 1:30 p. m.

DEATH NOTICES.

MORRISON—Martha Morrison, at Westerly, R. I., Oct. 15, beloved wife of C. A. Morgan, daughter of Mr. and Mrs. Peter Hansen, sister of Mrs. N. C. Andersen and Julius Jensen, and George Hansen. Funeral Friday, Oct. 18, at 2 p. m. sharp, from chapel, 3315 Fullerton-av.; autos to Mt. Olivet. For information call Bel. 6075.

NEFF—William F. Neff, entered into rest Oct. 16, husband of Emily, father of Daniel, Carrie, Edward, George, and Mrs. William A. Leonard. Funeral private, at 717 S. Claremont-av., Saturday, 2 p. m. Burial at Niles, Ill.

NEWTON—Florence M. Newton, Oct. 16, at her residence, 1405 Rosemont-av., dearly beloved daughter of Mrs. Robbins and the late Joseph H. Newton, fond sister of Mrs. O. W. Hunckle. Funeral services Saturday, Oct. 19, at 11:30 a. m., at St. James' Episcopal church, corner of Huron and Cass-sts. Interment Rosehill.

NICODEMUS—John H. Nicodemus, Oct. 16, age 40 years, at his residence, 6108 Ellis-av. Services at chapel, 5133 Lake Park-av., Friday, at 1 p. m., private. Interment at Oakwoods.

O'BRIEN—Julia O'Brien, beloved wife of John J., mother of Mother John, Julia, Private William S., of France, and the late Eileen O'Brien, Mrs. Catherine Schwartz, Mrs. C. E. Thorn, Daniel, and Michael McLaughlin, at her residence, 746 N. Homan-av. Funeral notice later.

O'CONNOR—Amy Marguerite O'Connor, nee Comstock, beloved wife of Edward A., mother of Mrs. Walter Hurley, fond sister of Maria, Joseph, and Annabelle. Funeral Saturday, October 19, at 10 a. m. from late residence, 4445 Wilcox-st., to St. Mel's church; burial at Mount Carmel.

SHIELDS—Virginia Shields, nee Magbahan, beloved wife of Thomas Shields, fond sister of Edgar and Thomas Magbahan, sister-in-law of John, Joseph, and Peter Shields. Funeral from her late residence, 5050 S. Ladin-st., Saturday, Oct. 19, at 1 p. m., to St. Rose of Lima church. Interment at Mount Olivet. By autos.

SIMON—Annie Simon, Oct. 16, aged 60 years, beloved wife of the late Peter Simon, mother of Rose, Peter, and Walter. Funeral Saturday at 9:30 a. m., from late residence, 832 Roscoe-st., to Mount Carmel church. Burial at St. Boniface cemetery.

SMITH—Lieut. Warren W. Smith, aged 27 years, at Minneapolis, Minn., Oct. 14, 1918, son of J. Frank and Mary A. Smith, 815 S. Lombard-av., Oak Park, brother of Mrs. Florence Blanco Irons of Minneapolis, and Alva May Smith of Chicago. Member of Sigma Delta Kappa. Services under the auspices of home guards at Oakridge cemetery, Friday, Oct. 18, at 3 p. m. Friends invited.

STEARNS—Woodbury E. Stearns. Funeral services, 103 Bellevue-pl., Saturday, Oct. 19, 1:30 p. m. Burial at Oakwoods, private. Please omit flowers.

SULLIVAN—John A. Sullivan, Oct. 15, at Philadelphia, Pa., beloved son of Thomas F. and Alice Sullivan, nee Devlin; fond brother of Thomas F. Jr. and Helen Maria Sullivan. Funeral Saturday at 9:30 a. m., from his late residence, 196 N. Long-av., to St. Thomas Aquinas church; autos to Calvary. Phone reservations Garfield 3100.

SUNDERLAGE—Ida M. Sunderlage, nee Boits, Oct. 15, beloved wife of George Sunderlage, fond sister Mrs. Harry Manship, Rose, Julius, Arthur, and Rudolph Boits. Funeral, Friday, Oct. 18, at 1 p. m. from chapel, 1458 Belmont-av., corner of Greenview, to Graceland.

THOMPSON—Caroline L. Thompson, Oct. 17, 1918, wife of Joel B. and mother of Dan A. Thompson, and Mrs. John H. Fowler. Services at residence, 4540 Oakenwald-av., Saturday, Oct. 19, at 2:30 p. m. Interment at Graceland.

TRIMARCO—Rita C. Trimarco, age 14 months, beloved daughter of Mr. and Mrs. Anthony Trimarco, Oct. 17, 1918. Funeral Saturday morning from residence, 723 S. Loomis-st., to Our Lady of Pompeii church, thence to Aurora and Elgin depot at Wells and Jackson-blvd., to Mount Carmel cemetery.

WHITE—Irene White, Oct. 17, daughter of Martin, and Mary White, sister of George and John, suddenly, of pneumonia. Burial private at St. Joseph's cemetery Friday 1:30 p. m.

CEMETERIES.

BEAUTIFUL CHAPEL AT ROSEHILL CEMETERY for funeral services—decorated with growing ferns and palms. In connection with the chapel, largest and best equipped receiving vault in the city. All lots sold in Rosehill include Perpetual Care and services of the highest standard. Tel. Edgewater 714.

OAKWOODS CREMATORY — OAKWOODS cemetery, E. 67th-st. and Greenwood-av. Charge for cremation, $35. All lots sold with perpetual care. Phone Hyde Park 63.

GLEN OAK CEMETERY, 127TH-ST.-BLVD.—Single graves with perpetual care, $12.00. 111 W. Washington. Franklin 3811.

UNDERTAKERS.

CUNNINGHAM,
6237 Normal-blvd. Went. 486
Where your desire governs the price. FREE—Most beautiful chapel in America, including screened organ and organist.

POSTLEWAIT — GOLDEN RULE PRICES and Golden Rule service—57 years, at one location. 1647 Ogden-av. Phone West 250.

FLORISTS.

CASH GETS FLOWERS FOR HALF—Sprays, $1.65—Wreaths $2.25 and up.
OHIO FLORAL CO.,
24 Stor. 509 S. Wabash-av., cor. Con. rse-st. Harrison 1464.

MONUMENTS.

CENTRAL MONUMENT CO., BOYCE BLDG., 30-32 W. Dearborn-st. Tel. Central 5781. Monuments $50 and up. Markers $15 and up. CHAS. G. BLAKE & CO., RELIABLE MONUments and Mausoleums. 108 S. La Salle-st.

Best Flowers-Service-Delivery
A. Lange, Florist
25 East Madison St.
Telephone Central 3777—All Depts.

MAN'S GREATEST OF OPPORTUNITIES TO RENDER A SERVICE TO MANKIND

AMERICA'S ANSWER to the greatest outrages ever perpetrated on mankind will be voiced by the manner in which America responds to the *Fourth Liberty Loan.*

Can we call ourselves a civilized people—can we hold up our heads among the other civilized people of the earth—if we do not respond wholesouledly and unstintingly with our money so that the greatest crime of the ages may be avenged?

Subscribing to the Fourth Liberty Loan is *more* than a duty. It is an *opportunity*—man's greatest of opportunities to render a service to mankind!

Add to your patriotism the desire to see the world freed from brute domination. Consider that it is *only* money that you are parting with—temporarily—and that it will be returned to you with interest.

The LARABEE FLOUR MILLS CORPORATION
Millers of Larabee's Best Flour
Kansas City, Missouri

What are you saying: "I Should Worry" or "I WILL!"

"I should worry"—never brought a doctor when your child lay sick at night.

"I should worry"—never won a battle for Pershing over in France.

"I should worry"—won't bring our boys victoriously home.

The Best Decoration This Side of France

"I will"—is the spirit which will redeem Chicago's fighting honor in the Fourth Liberty Loan drive.

"I will"—is the spirit which makes Plus Subscriptions.

"I will"—is the spirit which will send you post haste to the nearest bank to buy more bonds on the installment plan.

PLUS PATRIOTS

BUY MORE 4TH LIBERTY LOAN BONDS

SECTION TWO.
GENERAL NEWS,
SPORTING, MARKETS,
WANT ADS.

The Chicago Daily Tribune.

THE WORLD'S GREATEST NEWSPAPER

"Buy Liberty Bonds and Make Victory Sure!"
—Gen. John J. Pershing.

FRIDAY, OCTOBER 18, 1918. * * 13

CABARETS CLOSE, OUTDOOR GAMES OFF, 'FLU' ORDER

Ban Extended to Cover All Sorts of Public Meeting Places.

Cabarets, "wet" and "dry," were ordered discontinued yesterday by the state commission on influenza. The order goes into effect today. It specifies all music and other entertainment in cafés, cabarets, and similar places are prohibited.

The order will be enforced by the police department, which also will put an end to banquets, dinners, club parties, stags, and similar social affairs. Athletics will come to a standstill through the prohibition of public contests whether indoors or outdoors. Meetings of clubs, societies, local improvement associations, business men's organizations, labor unions, and similar assemblies will be forbidden.

Dr. Drake's Wife Stricken.

The program was made certain yesterday when Dr. C. St. Clair Drake, state director of public health, formally promulgated in the form of an order the resolution adopted by the Illinois influenza-pneumonia commission Wednesday night. In effect his order now is a law.

His scheduled conference with Health Commissioner John Dill Robertson was prevented when he was called home to Springfield by a message that Mrs. Drake has fallen a victim to the influenza.

But because the order took effect at once, Commissioner Robertson undertook to work out in conference with Acting Chief of Police Alcock the details of its enforcement in Chicago, and they agreed upon the principal points of the program that will be carried out.

Political Meetings Off.

Literally now "politics is adjourned" in Illinois, for it will not have a formal session anywhere so long as the epidemic lasts. All plans for meetings were canceled when Dr. Drake sent to the chairmen of all state organizations and to the county chairman of Cook county a letter urging against meetings.

Director Drake's formal order was as follows:

"The department of public health of the state of Illinois, by virtue of the power in it vested, does hereby order and direct that all public gatherings of a social nature not essential to the war be discontinued until the further order of this department.

Order Includes New Rules.

"It is further ordered that in all public gatherings not herein expressly prohibited and prohibited by previous orders of this department, the following rules and regulations must be observed:

"A condition of crowding shall be prohibited.

"Persons affected with colds shall not be admitted.

"Coughers, sneezers, and spitters shall be excluded or expelled.

"The premises shall be properly ventilated, heated, and cleaned."

In determining upon the specific regulations required locally to carry out the order Commissioner Robertson was guided largely by the indications of the attitude of the influenza-pneumonia commission during its long discussions of the many points involved.

Rules for Chicago.

As outlined at the conference between the commissioner and Chief Alcock the order to be put into force today will be divided into three sections, approximately as follows:

"1. The following public gatherings are prohibited:

"Banquets and dinners of a public nature.

"Conventions not approved by the State Council of Defense.

"Lectures, debates, and recitals.

"Social affairs and meetings of clubs, societies, lodges, labor unions, local improvement associations, and similar organizations.

"Athletic contests, indoors or outdoors, of a public nature.

Social Gatherings Forbidden.

"2. To prevent public gatherings of a social nature the following rules will be enforced:

"All music and other entertainment in cafés, cabarets, and similar places are prohibited.

"All billiard, pool, and bowling matches of an exhibition nature are prohibited.

"3. For the protection of those present at public gatherings which are permitted, the following rules will be enforced:

"All poolrooms, billiard halls, and bowling alleys will be thoroughly ventilated and frequently aired out.

"Crowding in saloons will be prohibited.

"Hotels will keep their lobbies free of loiterers.

"Spectators will be barred from all contests."

Disease Spreads Over State.

Before leaving for Springfield Dr. Drake said there was little encouragement in the reports from downstate. "Reports from 100 communities," he said, show a total of 4,385 new cases. The situation apparently will grow worse during the next ten days."

In Chicago the daily reports showed 1,000 new cases and 362 deaths.

Many new cases of influenza and pneumonia were reported in Evanston yesterday. In Winnetka there were 40 new cases and one death. It was said churches services probably will be closed in Winnetka Sunday, but in Evanston the ban probably will not be enforced.

Most Hyde Park churches have voluntarily agreed to close all services until the influenza epidemic is over. They are the Hyde Park Baptist, Hyde Park Presbyterian, and University Congregational.

CALL FOR NURSES

Volunteers Badly Needed to Help Out in Epidemic Crisis.

THE nursing situation in Chicago and throughout Illinois is serious. All trained nurses are needed at once, and women with nursing experience must volunteer to work as aides. It is up to the patriotic women to meet the emergency.

Trained nurses reporting for duty in Chicago should report to Miss Ellen V. Robinson, room 604, 6 North Michigan avenue, telephone Randolph 7490, local 152. Trained nurses outside Chicago should report by telegraph to Miss Minnie H. Ahrens, room 706, 180 North Wabash avenue, telephone Randolph 4222.

Women volunteering as aides should report to Mrs. Frederick M. Tice, room 1207, 6 North Michigan avenue, telephone Randolph 7486, local 72 or 152.

U. S. GRAPPLES WITH INFLUENZA IN THIRTY STATES

Will Aid in Providing Nurses and Doctors; Camps Better.

Washington, D. C., Oct. 17.—The public health service now is actively directing the fight against Spanish influenza in thirty states in addition to the whole of New England and the District of Columbia. Particular attention is being given to providing nurses and supplying physicians for those communities where the doctors are unable to meet all calls.

In spite of these and other measures taken by the public health service in cooperation with state and local authorities, the epidemic continues to spread in many sections. In others, however, particularly in parts of New England, it appears to have reached its crest. In a few states the number of new cases is showing decreases.

Better Reports from Camps.

Continued improvement in conditions in army camps was shown by reports reaching the office of the surgeon general of the army up to noon today. New cases of influenza in all camps during the twenty-four hour period up to that time totaled 4,454, as against 5,668 the day before. Pneumonia cases decreased from 1,895 to 1,800, and deaths were 664, a decrease from yesterday's total.

Secretary Baker said no time had been decided upon for resuming the induction of registrants into the camps. The military authorities, he said, probably will fix no date until the epidemic has further subsided.

Stalking Through the States.

Reports on the influenza situation were received by the public health service today from thirty-three states, most of them dealing with conditions as they existed several days ago. They showed that the disease had reached epidemic proportions in Nebraska and was spreading in California, New York, Missouri, Kentucky, Iowa, Illinois, North Dakota, Ohio, Washington, and Wisconsin. Conditions were described as satisfactory in Oregon, Minnesota, West Virginia, and Tennessee.

SAYS DIPHTHERIA TOXIN IS CURE FOR EPIDEMIC

Dr. Louis J. Pint, former state bacteriologist and at present connected with the research labratory of the University of Chicago, told the Chicago Medical society last night he had succeeded in isolating the germs responsible for the so-called influenza epidemic, and that the regulation diphtheria antitoxin is an absolute specific for the disease.

The germs responsible for the disease which he said is not influenza he gave as staphylococcus aureus, which is usually responsible for carbuncles; streptococcus, which causes blood poison, and vincent angina, which causes sore mouths. He said the epidemic was mainly caused by the present war diet, and especially by the curtailment of the usual consumption of sugar. Dr. Pint said he had treated seventy-five cases with the diphtheria antitoxin wtihout the loss of a single case.

Several members of the medical staff of Great Lakes Naval station attended the meeting, which was held at Lincoln center.

ELITE LOSE P. O.; HIGHLAND PARK LOWBROWS WIN

Money Outweighs Names in Fight for Mail Establishment.

Here's indicating that 1,000 extra-select patrician names can't hold a candle to $1,000; or maybe it was the rival hardware merchants in Highland Park that did it.

Last summer there came signs that the government might move the Highland Park postoffice. East of the tracks at Highland Park live the highbrows; to the west the plain people. Since the memory of the oldest of the second generation the postoffice has been on the east side. The west side has charged that riches and influence kept it there.

Envious Eyes Look On.

E. H. Purdy was satisfied for many years, as his hardware store was next door, and mail hunters scurrying in and out used to buy paring knives and carpet tacks and such of him. Across the tracks, far from the postoffice, lived C. L. Harder, rival hardware man, and he cast envious eyes on the trade that came daily to the postoffice door.

Mr. Purdy got real busy. He got up a petition and 1,000 names were affixed, such names as Mr. and Mrs. Martin J. Insull, Mrs. F. M. Terry, president of the Highland Park Woman's club; W. C. Egan, R. F. Carr, and Frank Thorne.

C. L. Harder, the "other" hardware man, had a clever scheme. He went out among his west side friends and stealthily got them to go into a "pot" of $1,000. The wealthy east side might have thrown in many thousands and never minded it, but they didn't think of it.

East Must Go West.

The government rental contract called for low bids. The $1,000, it is admitted, was turned over to the coming landlord of the government for repairs, etc., and so he cut his bid way down. The west side won and the east side must go west at mail time for the next few years. And the postoffice will be right next door to Hardware Man Harder.

"The west side has the city hall, the fire department, the movie show, and the water tower. When it gets the postoffice on Jan. 1 we hope it will be satisfied," snapped the east side last night.

The only thing neutral in Highland Park is the city commission. Its members must run for reelection some day. They are trying to straddle the track.

Sunday Closing Urged for All Food Shops

Sunday closing of shops of all dealers in food was advocated at a meeting yesterday in the rooms of the commercial economy administration of the State Council of Defense. It is expected a decision to this effect will be reached at another session on Oct. 24.

The meeting yesterday was called at the request of the dealers and was attended by butchers, bakers, and proprietors of delicatessen shops. The bakers have been especially active in the movement. Some of their leaders have advocated Sunday closing for several months.

Delay in Troop Movements Asked Because of Epidemic

Springfield, Ill., Oct. 17.—[Special.]—Adjt. Gen. Dickson today recommended to Provost Marshal Crowder that entrainment of Illinois troops for the five day period beginning next Monday be delayed temporarily because of the outbreak of influenza in the state. He gives assurance that if the request is complied with entrainment will be made in each community at the earliest possible moment.

Will Not Name McNeill's Successor Before Elections

The successor of the late Rivers McNeill, collector of customs at Chicago, is not to be named until after the November elections, it was stated at Washington yesterday. A score of candidates for the position have already offered themselves for the place.

AIN'T IT A GRAND AND GLORIOUS FEELIN'?

INFLUENZA KILLS AGED ARISTOCRAT OF NEWSBOY CLAN

Mullen, Who Sought U. S. Senate, Missed by Loop Friends.

"Where is Mullen?"

Many a banker, broker, and lawyer in the big loop office buildings has asked this question during the last few days.

Mullen, the "newsboy," was missing. His face had become a part of the day's routine. His word was always cheery. His language was always polished and elegant, for Mullen was no ordinary newsboy. He had dreams of marble halls in which he sat as legislator. His ambition was to have a mahogany roll top desk off to himself.

Victim of Influenza.

But Mullen is dead. It was learned yesterday that he was a victim of the influenza and died last Monday at the county hospital. He was buried at Mount Olivet on Tuesday.

Stephen S. Gregory, E. C. Waller, J. M. Loeb, Daniel P. Murphy, and Philip J. McKenna are a few of the men in the loop offices who miss him.

Recently Mullen announced to his select clientele of customers that he was a candidate for United States senator. He brought his platform to THE TRIBUNE.

"Down With Booze."

"My sentiments and my slogan," he said, "are 'down with booze.' I shall support the decision of the women themselves upon woman suffrage. I am for the income tax. If elected I will have three new postoffices built for Chicago, will establish a government navy yard at Lake Calumet, and an arsenal for the fabricating of heavy and light artillery on Goose island, and have a national park in the district back of the yards."

He also had in mind a law permitting indigent newsboys to go to old soldiers' homes.

Mullen's age was a problem. He was born in Ireland and admitted he was "something like 70." Mullen received the Foster medal for scholarship from the Skinner school. He claimed the late Senator Newlands and Adrian Honoré as classmates. His father was at one time champion horseshoer of Chicago.

KICKER

Even as Early as That They Began Booting Royalty Around.

A. C. McNEILL of Waukegan boasted yesterday that his father-in-law, Chris Loertscher of Elgin, Ia., once kicked the shins of Frdeerick Wilhelm, father of Wilhelm, German kaiser. Loertscher was a little boy, he said, and his father had been hired as guide for Emperor Frederick on a hunting expedition in the Swiss mountains. When the emperor returned to the village, Wimmis, Switzerland, without his father young Loertscher demanded to know where his father was and kicked the emperor's shins. When the father arrived a little later with a chamois on his back the youngster was appeased, McNeill explained.

WIFE, 18, FIXES ROOM UP 'HOMEY' TO END HER LIFE

Mrs. Edith Berry, 18 years old, committed suicide yesterday by turning on gas jets in her room in a boarding house at 1618 West Jackson boulevard. She ended her life after writing the following letter, supposedly to her husband:

"Malcolm, dear—Don't you know that I am getting gray hair worrying about you? I can wait no longer. Please spare me one night real soon. If it were not for your dear mother's comforting words, I'd cry myself sick.

"I am living at Maudie's again—I am not working today. Goodbye, I love you only. I will kill myself. You shall never see me alive again."

The police were told the girl's former name was Loyed and that she came to Chicago from Lowell, Ind. Mrs. Charles Linsley, owner of the rooming house, said the girl rented the room the night before her suicide and spent the entire evening decorating the room and making it look "homey."

Mrs. Max Leviton Sues Her Father-in-Law for $10,000

Mrs. Lillian Leviton, wife of Dr. Max B. Leviton, brought suit for $10,000 yesterday against her husband's father, Dr. Adolph H. Leviton. The praecipe was filed in the Superior court. Recently the woman's father-in-law was fined $25 on charge of attacking her, and the suit is the result of the same affair.

FISHER URGES PEOPLE TO STUDY TRACTION PLANS

City Expert Tells of Advantages in the Ordinance.

Walter L. Fisher, special counsel for the city in traction affairs, told the members of the Chicago real estate board yesterday why all citizens ought to vote favorably on the traction ordinance, which is to be passed on by the voters at the Nov. 5 election.

Mr. Fisher told of the advantages to be obtained for the public by the passage of the ordinance. He said the trustee feature of the plan was a compromise between the city council committee on local transportation, the traction companies, and himself.

He declared that when the plan was first proposed it was frowned on by the traction representatives and the aldermen, but when they went into it more fully it was agreed that the scheme provided a logical solution of the traction question.

Citizens Should Study.

"There have been misstatements spread about the ordinance," said Mr. Fisher. "To offset these, it is the duty of all citizens to study the ordinance and see what it really provides. This can be done by getting the literature of the transportation committee, the Chicago real estate board, or the citizens' committee of the Chicago Association of Commerce.

"An organization will be formed in every ward in the city to tell the voters the truth about the ordinance, so there can be no excuse for ignorance on the part of any one as to the exact meaning of the measure."

The Auburn Highlands Improvement association last night adopted resolutions approving the ordinance, and announced that it intends to ask every voter in the vicinity of Seventy-ninth and Halsted streets to vote for it.

To Name Committees.

The Chicago Association of Commerce citizens' committee, which has a subcommittee to nominate committees in all of the city's thirty-five wards, held an all day session. It is believed that its list of ward committees will be announced today.

Mayor Thompson's anti-traction ordinance committee met during the day in the mayor's office.

MOTHER SPARED

Woman Who Asked Home for Boy Improves and So Does Son.

FATE was kind to Mrs. Alice Proctor yesterday. Thinking she was dying Wednesday night at the Mercy hospital, she asked THE TRIBUNE to find a home for her 6 year old boy. But yesterday she improved slightly, though her life still hung in the balance. And out at 6641 Kimbark avenue her son, Sanford, ill with pneumonia, also improved. He is under the care of Mrs. George A. Rees, wife of an official of the Chicago Pneumatic Tool company.

Late Wednesday night officials of the Mercy hospital called THE TRIBUNE and said Mrs. Proctor, believing death near, had asked to see a TRIBUNE reporter and a lawyer. Attorney Charles L. Phillips was routed from his bed at the Iroquois club. He consented to act. At the hospital the woman said:

"I'm going to die soon and I want THE TRIBUNE to see that my boy gets a home," she said feebly. "His father is dead and I have no relatives here. There is no one to care for him."

The trust was accepted.

PACIFIST OUSTED AS ADVISER OF STUDENT CORPS

Lake Forest college yesterday removed Prof. Warder Clyde Allee as adviser to the students' army training corps at the college.

Prof. Allee is charged with having refused to buy Liberty bonds and with having told the students he would go to prison before he would help the United States in the war.

The government has been given a report on the matter and until word is received from Washington Prof. Allee will be retained as head of the department of English language.

The professor is a pacifist, conscientious objector and Quaker. While he has bought no bonds, he has subscribed $100 a year to the Red Cross.

Drainage Board Issues $3,000,000 Tax Warrants

The drainage board has decided to issue tax anticipation warrants in the sum of $3,000,000 for the purpose of finishing the construction of the Calumet sewer and tunnel.

WAR BOARD SENT HERE TO SETTLE HOSPITAL PLANS

Report of Commission Will Save or Kill the Speedway Project.

A commission of army officers has been sent to Chicago by the secretary of war to investigate and report on the Speedway park hospital project in Maywood. This was learned last night.

The decision of the war department, as announced by Assistant Secretary of War Crowell, was against this project as being too expensive. Crowell has been asked to reconsider the matter and his final decision will be made upon the report of the army commission.

The surgeon general has approved the hospital and work on the main building is going rapidly ahead. This work is being done by the Shank company, contractors. The architects are H. B. Wheelock and Hugh Garden.

Need Men for Work.

Charles Shank, superintendent of construction, yesterday said the hospital would be ready for occupancy in three months. Between 500 and 600 men are at work at the old track, and Shank says he could use 2,000 more men.

The main hospital building, designed to house 2,500 beds, is 2,040 feet long and 50 feet wide. The base work and first story walls are already up. This building is on the site of the old grand stand, the steel of which has been utilized.

The building will be of brick and stone, fireproof construction throughout.

"As to the cost," Wheelock said, "we have surprised the government in demonstrating that we can put up a permanent hospital building of this character for about the same that the department is paying for wooden construction in another hospital project.

Biggest in Country.

"Half of the wards will be 100 bed wards. The government has found that the patients are much happier with this arrangement. Fifty per cent of the balance will be fifty bed wards and the rest will be smaller wards and private rooms.

"In addition to this building there will be a kitchen, power house, laundry, and a big receiving ward. Train loads of injured soldiers will be brought in on the Illinois Central spur directly to the door of the receiving ward. Arrangements will have to be made for the housing of 1,250 nurses, doctors, assistants, and enlisted men."

If all these plans are carried out the Maywood hospital will be the largest of its kind in the United States.

The remodeling of Fort Sheridan into a hospital is not in any way dependent upon the decision of the war department on the Speedway hospital. The work at Fort Sheridan is going ahead, and Chciago may soon have two big military hospitals.

Special Accountant to Probe Graham Shortage

Hints of alleged juggling of the accounts of Graham & Sons' bank in 1916 to cover up a shortage of nearly $1,000,000 were made by Attorney Lloyd C. Whitman yesterday before Federal Judge Carpenter in connection with a petition asking for a special accountant. The court authorized the employment of such an expert.

Attorney Whitman, who represents one faction of creditors of the defunct bank, told Judge Carpenter that there has been no accounting other than a list of assets and liabilities made up by the alleged bankrupt. He charged that the million dollar discrepancy in 1916 had been covered up by entering on the books various stocks which had not been there.

Claim Woman Pawned Car Left with Her to Sell

Mrs. Esther Loosenhop was arrested yesterday at 5500 Blackstone avenue on complaint of Mrs. Helen Herring, 7439 South Morgan street. Mrs. Herring said she turned her touring car over to Mrs. Loosenhop to sell, and Mrs. Loosenhop took to touring. She got stranded at Danville, Ill., and left the machine there. Detective Sergeant Zink, who made the arrest, added Mrs. Loosenhop and a man with her had "pawned" the car for $40 in Danville.

Parents Ill, Want Boy Who Ran Away to War

Sheldon P. Estabrook, 18 years old, ran away to war and his parents, Mr. and Mrs. S. M. Estabrook of 806 Carpenter avenue, Oak Park, want him to come back home. The mother is ill from worry and the father, who was recovering from an illness, has had a serious relapse. Sheldon is believed to have joined the Canadian forces. Chief of Police Peter H. Ripke has sent notifications asking that he be held if found.

Girl with Auburn Hair Tricks Women in Sales

Police of Summerdale station are searching for an auburn haired girl, Mrs. A. Bacci, 5343 Winthrop avenue, said the girl sold her an Irish linen tablecloth for $4, and when she went into another room to get the money the girl substituted a cheap imitation. Other persons told similar stories of the girl's visits. The girl spoke with an Irish brogue.

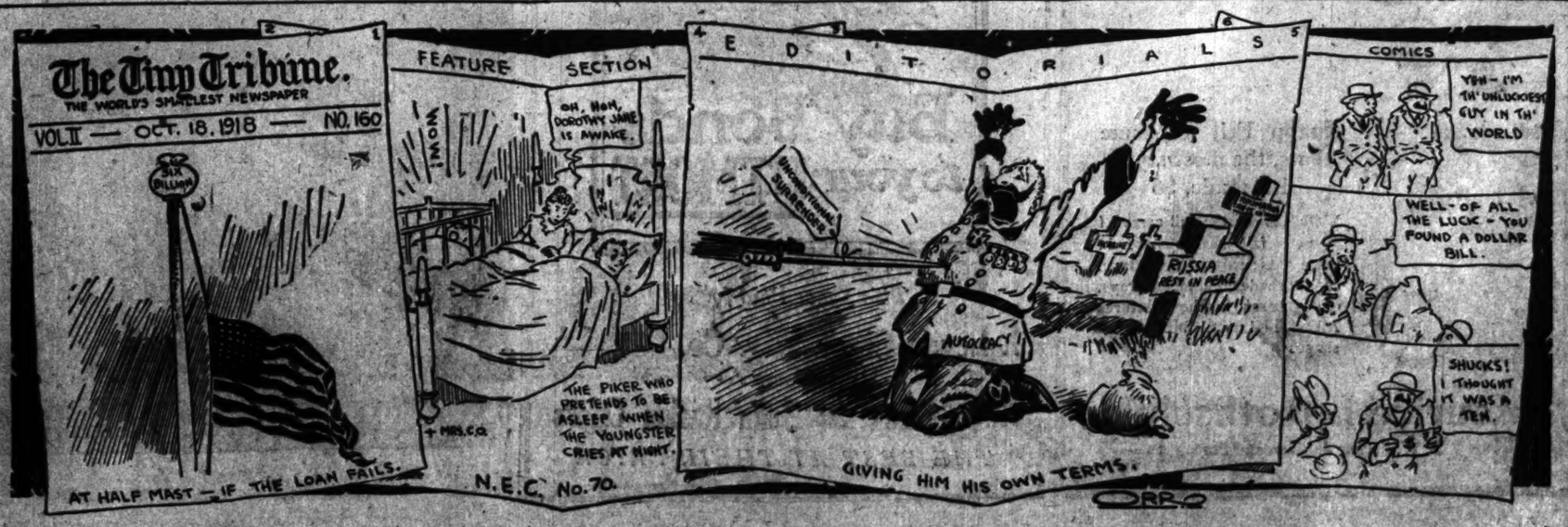

BOARD OF HEALTH RULES NO FOOTBALL GAMES ON SATURDAY

ORDER TO CANCEL NEW MOVE IN WAR ON FLU EPIDEMIC

Stagg Refuses to Allow Maroons to Play Jackies at Great Lakes.

BY WALTER ECKERSALL.

The Chicago-Great Lakes football game, scheduled for tomorrow on Stagg field, and all preparatory school games, were ordered canceled yesterday by the joint board of health.

When athletic officials at Great Lakes heard of the action, efforts were made to induce the Maroons to play the game at the station. Athletic Director Stagg refused to take his squad to the station's athletic field after consulting members of the health board, who advised against it.

Stagg Playing Safe.

The Midway mentor recently said his main reason for not meeting the bluejackets on their own athletic field was the fear that some of his players may contract Spanish influenza. If the epidemic spread on the Maroon campus, Stagg would be blamed. With the game called off Stagg will have a good opportunity to put his revamped squad through a much needed scrimmage drill.

With the cancellation of the Maroon-Great Lakes game and the annual clash between Michigan and Michigan Aggies, no games of note will be played in the west unless the naval reserve school is permitted to play Notre Dame on the latter's field.

Illini May Play Game.

Illinois is slated to go into action against the Fort Benjamin Harrison eleven, but it is not known definitely whether this game will be played. Iowa undoubtedly will play Cornell college at Iowa City under the same restrictions as last Saturday, when no spectators were allowed to see the game.

The generosity of Charles A. Comiskey, owner of the White Sox, in tendering the use of his park free of charge for service games to be played in Chicago next month brought favorable comment from prominent army and navy officers in Chicago, and also Capt. Lewis Omer, athletic officer at Camp Grant, who will bring his team to Chicago for two of the contests.

STAGG DRILLS ON FORWARD PASSES

BY MAROON.

Coach Stagg sent his Maroon football squad through a long signal drill yesterday to perfect new plays and find players capable of throwing the ball accurately on forward passes.

Cole and Grisler, who have been ordered to officers' training camps, had been selected for this important work and in yesterday's practice, but Capt. Elton and Neff displayed the best form.

The new plays were executed in a fairly good manner considering the inexperience of the players. Thirty-five players reported for practice. The linemen were given a long workout at charging and the backs drilled in shifting and tackling.

Coach Stagg announced that Sam Isaley, the guard who was hurt early in the season, will report for practice on Monday. Stagg considers Isaley the best forward on the squad.

Mills of Holland, Mich., who played a back on the Wheaton college eleven last year, came out for practice after an absence of ten days.

Soccer Title to Oak Park, New Trier Failing to Play

Oak Park is soccer champion of the Suburban league due to the failure of New Trier to enter a team. U. High, the other school in the league, waived all claim to the title when New Trier dropped out. Oak Park will continue its practice. For games call the manager, Oak Park 3722 M.

Ben Reuben Braves Knife to Benefit Injured Knee

Ben Reuben, one of the best amateur wrestlers ever developed in Chicago, yesterday underwent a successful operation on his knee, injured in the mat game, performed by Dr. Carl H. Davis at the Presbyterian hospital. Reuben has been suffering from a floating cartilage and water on the knee. He secured leave from the navy to have the operation performed.

HARLEM ELEVEN WANTS GAMES.

The Harlem eleven would like to hear from any 100 pound team for Sunday. Phone Joe, Forest Park 5898.

Save Old Shoes

You'll be surprised to find how much good service may be had from an old pair of shoes that you've about decided to throw away.

Often the uppers are so good that new heels and soles will make the shoes as good as new.

HASSEL'S Modern Shoe Repair Shop is fully equipped for such "hospital" work on shoes for men and women. We use the best oak leather soles or any of the good fiber soles; leather or rubber heels.

We can do the work while you wait, or telephone Harrison 314; we call for and deliver the work promptly.

HASSEL'S

N. W. COR. VAN BUREN & DEARBORN
MONADNOCK BLOCK

THE GUMPS—ARE THERE ANY OTHER LITTLE JOBS AROUND THE HOUSE?

At Football Camps

URBANA, Ill., Oct. 17.—[Special.]—Illini football prospects sustained another blow when Middleton, the husky young guard from Rice institute, Texas, was lost. Middleton in scrimmage had a small bone in an arm fractured and is probably out of the game for the season. The big youngster undoubtedly would have been used this fall, especially since Zuppke contemplated shifting Mohr from guard to full back to replace the lamented Bill Kopp. Middleton had been regarded as one of the most promising of the young forwards.

Zuppke gave his kids their final scrimmage today preliminary to the contest with the soldiers from Ft. Benjamin Harrison, Saturday. Word from Indianapolis from Illinois alumni is to beware the engineers.

INDIANA.

Bloomington, Ind., Oct. 17.—[Special.]—Unless further complications arise the ordnance football team from Fort Harrison at Indianapolis will play Indiana here Saturday afternoon after all.

Indiana alumni today took up the matter with Secretary Hurty of the state board of health, who gave a special permit for the game, stipulating that it must not be played in the presence of a large crowd.

The athletic association will not advertise it, and no admission will be charged so as not to further complicate the Spanish influenza situation.

NOTRE DAME.

Notre Dame, Ind., Oct. 17.—[Special.]—Municipal pier forward pass formations were used throughout today's forty-five minutes' scrimmage by the freshmen in order to harden up the varsity defense against the naval men at Notre Dame Saturday. The freshmen kept the ball all the time, and by so doing scored one touchdown. At the end of the game they had the ball only one foot from the varsity line. The first team's defense was nothing wonderful.

Quarter back Lockard probably will be out of Saturday's game with his twisted knee, and Miller and Miles, tackle and end respectively, also will be missing, having been called to service at Fortress Monroe, Va. The strength of municipal pier is realized at the gold and blue university.

WISCONSIN.

Madison, Wis., Oct. 17.—[Special.]—In forty-five minutes of scrimmage, characterized by numerous fumbles and general ragged playing, the Badger eleven scored two touchdowns on the seconds. The chief drawbacks appear to be lack of confidence and experience in general. Sundt, full back, is rapidly rounding into form, and his ability to hit the line reminds one of the old time Wisconsin fullback. Barr is becoming a dangerous open field runner and will prove a bugaboo for opposing elevens.

MINNESOTA.

Minneapolis, Minn., Oct. 17.—[Special.]—Minnesota today finished up its hard work for its first real stiff game of the season Saturday with the Overland soldier team. This is a local aviation school that boasts a number of former college grid stars.

With the Spanish influenza ban still on in the city, the public will not be admitted to the game. It is possible that members of the S. A. T. C. and soldiers from the Overland school will get in.

JACKIES TO PLAY AT ANNAPOLIS

Great Lakes, Ill., Oct. 17.—[Special.]—Lieut. Commander John B. Kaufman, athletic officer at Great Lakes, today announced that the contract had been signed for the big struggle between the naval training station and the U. S. Naval academy to be played at Annapolis Nov. 23. This game will take the place of the annual Army-Navy football game staged every year at Philadelphia or New York.

CAMP SCOTT NEEDS EQUIPMENT.

An appeal from Camp Scott Red Cross Training camp, Chicago, for football suits, boxing and wrestling mats, baseballs and indoor balls, and any kind of light gymnasium equipment has been received. There are approximately 500 enlisted men in training at this camp to be drivers in France and Italy. Any one who wants to give or loan such articles is asked to phone or write the barracks at 6040 Cottage Grove avenue. Phone Midway 1902.

STRENGTH OF PURPLE SHOWN IN WORKOUT; 'REGS' SCORE AT WILL

BY EVAN STONE.

That Coach Murphy of Northwestern has been under cover and will have a strong team to pit against conference elevens next month was shown yesterday when he gathered together all his available material for the first good practice of the season.

Capt. McLoughlin, Underhill, Zanger, and Cigrand, who are taking courses in the downtown schools, reported, and the Purple mentor immediately selected a team which he called the regulars.

Regulars Score at Will.

This aggregation was sent against the second eleven in a half hour scrimmage and scored at will. The regular team was composed of five veterans, a nucleus any coach would be glad to have under present conditions.

The following players composed the team which Murphy called the regulars and undoubtedly will start in Northwestern's first game of the season against the Michigan Aggies.

Right end, Norman; right tackle, Turner; right guard, Zanger; center, Young; left guard, Penfield; left tackle, Capt. McLoughlin; left end, B. Grier; left half back, J. Grier; right half back, Cigrand; full back, Peyton; quarter back, Underhill.

Geiss "Flu" Victim.

George Geiss, best punter on the squad, who is a strong candidate for a backfield position, was taken ill with influenza and sent to the hospital. Coach Murphy sent six suits to Fred Norman, former Purple player, who is at one of the base hospitals in France.

END LEGAL FIGHT FOR SCOTT PERRY

Cleveland, O., Oct. 17.—Common Pleas Judge Stevens today dismissed the injunction restraining the national baseball commission, the National league, and the Boston National league team from interfering with Pitcher Scott Perry's retention by the Philadelphia American league team.

The injunction, granted last June on petition of Manager Connie Mack of the Philadelphia American team, was dissolved on statement of attorneys that the controversy had been settled out of court.

Roamer, Noted Race Horse, Thrown Out of Training

New York, Oct. 17.—The famous race horse Roamer has been thrown out of training for the season and unless he shows a remarkable "come back" next season has run his last race, Owner Andrew Miller announced tonight. Roamer is 7 years old.

AT THE BILLIARD ROOMS.

A run of 10 in the thirty-sixth inning enabled Augie Kleckhafer to defeat Bob Cannefax, 50 to 38, in fifty-six innings in their first game at Mussey's Monroe street room last night. Cannefax made a brilliant start in the second, counting 4, 4, 6, 3, and 5 and getting 23 points in five innings. He had 25 points in eight innings, but took forty-seven to complete his string. Kleckhafer made 37 points, getting a run of ten in the nineteenth inning.

Charley Ellis, former world's champion, who joined the marines, is now in the gunnery school at Utica, N. Y. He expects to stay there until Nov. 3 and then go to a point where the overseas regiments are being made up. He hopes to be in France by December.

In the Wake of the News

By RING W. LARDNER

MY WEEK IN GERMANY.

BY I. SPY.

[Wake reporter-spy who made a monkey out of the Prussian secret service and spent his vacation in Germany disguised as a dude.]

CHAPTER 2.

I certainly had a narrow escape the day I began delving into the military secrets of Berlin. Arising at noon, I dropped into a salle de manger (restaurant) and ordered Oesterreich (oysters). Well, gangrene or something had set in and anyway I had a fierce attack of pt——e poisoning and d—n near died.

That same evening I was nosing into a few gastronomic mysteries in a cafe-

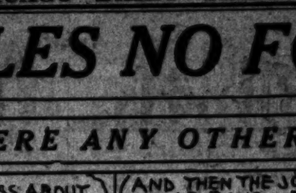

teria when the orchestra schlag ans (struck up) The Star-Spangled Banner. Without thinking I arose and took off mein Hut (my h—t). In an instant I was surrounded by Knabenspathern (boy scouts.)

"Mein hair!" they shouted, but I soon convinced them it was not theirs. However, this incident was evidence enough of the German hair shortage.

I was sitting in the park the next morning when a private in a Pomeranian division jumped up in my lap.

"Well, Hundchen," I said, stroking him, "are you getting enough to eat these days?"

"Woof, woof (nothing but bark)," he replied.

Nearby was a densely populated cemetery.

"I presume," I presumed, "there are a lot of soldiers there."

"Just privates and noncoms," said he. "The commissioned officers are mostly nuts and the people eat the colonels."

Early in the week a friend advised me against posing as a neutral.

"Some of these days you'll get violated," he warned.

Thereafter I disguised myself with some Turkish cigarettes, quit washing, and passed as a Moslem.

* *

Before the war, the civilian population of Germany stood in awe of the military. Americans will be surprised to hear that in those days it was an ordinary occurrence for an officer to push a plain clothes bird off the sidewalk. But now conditions were just the reverse, as I discovered one morning while walking up Milwaukee Avenue with my pal. Suddenly he grasped my arm.

"See those two birds coming?" he said. "That's Hindenburg and Ludendorff. Now you just watch me!"

When we were about fifty feet from

the two generals, my friend suddenly ducked into an alley. I followed, and we staid there till the two gens. had goose-stepped out of sight.

"To h—l with them!" whispered my old pal.

(To be continued.)

SUBURBAN PREP GRID GAMES OFF

The order prohibiting all public outdoor sports caused the calling off of the Oak Park-Gary baseball game, to be held at Oak Park Saturday. No games of the Suburban Prep league will be played.

A meeting of the Suburban league will be called after the schools are reopened to arrange the playing of all postponed games.

The lightweight game, between Oak Park and Thornton Saturday is postponed one week and will be played at Harvey.

ROLLER RACE IS TRANSFERRED.

Joe Laurey, professional roller skater of Chicago, and Leo Glassburner, northwest champion, slated to race at White City rink Friday night, are making arrangements to race at Indiana gardens, Whiting, or around a city block in Chicago for a side bet. It will be a three mile race.

OLD GUARD GOLFER RECEIVES BARS AS CAPTAIN Q. M. CORPS

BY JOE DAVIS.

It's now Capt. Thomas Bayard McGill of the quartermaster's department, with headquarters at Washington, D. C. Tom, as he is best known among local golfers, has been playing the game for twenty-one years, being one of the charter members of the Bryn Mawr club, which was organized in 1897 and later was succeeded by the Windsor Golf club.

Until the government took over the railroads McGill was commercial agent for the Union Pacific system, since which time he has been with Thomas E. Wilson & Co. He is a member of the Olympia Fields C. C.

Par Ratings Incorrect.

Several Chicago clubs still have their score cards marked with the old par ratings, which make the par of the course two or three strokes higher than it should be officially.

The correct measurements as specified by the United States and Western Golf associations are: Up to 250 yards par is 3; from 251 to 450 yards par is 4; from 451 to 600 par is 5; from 601 yards upward par is 6.

Women's par distances are: One hundred and seventy-four yards, 3; 176 to 325, 4; 326 to 450, 5; 451 to 575, 6; 575 upward, 6.

Flossmoor Pro to War.

Louis Scott, assistant to Harry Collis at Flossmoor, left for Toronto Wednesday night to join the Canadian tank forces. He is a native of Carnoustie, Scotland.

The Maywood Golf club will hold its annual election at the clubhouse Oct. 22 at 8 o'clock. The dinner scheduled for the sam enight has been canceled owing to the prevalence of influenza.

TITLE CUE GAME IS POSTPONED

The flu-pneumonia epidemic which caused the order from the state board of health to stop practically all sports also had its effect on billiards. Official announcement was made last night that the three cushion championship match between Champion Augie Kleckhefer and Challenger McCourt of Cleveland, scheduled for the Elks club Oct. 24, 25, and 26, had been indefinitely postponed. The match will be played the first Thursday, Friday, and Saturday after the order has been rescinded.

DAVE ALTIZER'S BROTHER KILLED.

Minneapolis, Minn., Oct. 17.—[Special.]—Oren S. Altizer, mentioned in recent casualties as being killed in action on the western front, is a brother of Dave Altizer, veteran ball player whose home is in this city. Oren S. Altizer is from Pearl, Ill. So far as known he has never taken part in baseball. Dave is now in Hickman, Ky., raising hogs.

Woods and Waters

By LARRY ST. JOHN

QUESTIONS THEY ASK.

CHICAGO.—[To the Editor.]—1. I am unable to decide between a 12 gauge repeater, 12 gauge automatic, or a 16 gauge double gun, all costing around $50. Intend to use it for ducks. Which would you advise? 2. In view of the present prices of shells do you think that it pays to reload? 3. Which rifle would you choose for deer hunting: 44-40, 32 W. S., or 30-30? E. M.

Answers—1. You can't get much of a double gun these days for $50 and a 12 is the better duck gun. If you fancy the pump or auto we would advise one or the other, as they certainly are great gun values. Personally we prefer a double gun. 2. If you do lots of shooting, reloading might pay you, as you save about 1 cent per shell. This refers to reloading old shells. You can save nothing to speak of by buying empties and loading them yourself. One of the greatest achievements of American skill is the wonderful quality and uniformity of our factory loaded ammunition. 3. The old 44-40 was a grand gun in grandpa's day, but is outclassed by the newer caliber. We would pick the 30-30 because you can buy ammunition for it almost everywhere.

* *

Chicago.—[To the Editor.]—1. Have found good squirrel shooting along the Aurora-Elgin electric but find them hard to skin. What method do you advise? 2. Got a big ground hog the other day. Has the skin any commercial value? 3. Is the shooting of ducks with a rifle prohibited? I have found it great sport, especially while snipe hunting, to use a rifle and it certainly is a sporty gun on squirrels. O. G. B.

Answers—1. Squirrels have a tough skin and you have to use 'em rough when skinning them. We girdle the squirrel by making a cut around the body in the middle and then holding it down with a foot pull the skin off by main strength. Maybe there's a better way but we haven't heard of it. 2. The skins of ground hogs or "chucks" have no commercial value. 3. It is unlawful to use a rifle on water fowl and dangerous to use such a weapon for snipe shooting in inhabited territory. Squirrel shooting with a rifle is sport, but one must be very careful where he shoots.

* *

Chicago.—[To the Editor.]—1. What is the legal daily limit for ducks in Illinois? The migratory bird act says twenty-five; the Illinois law says fifteen. Answer—The limit is fifteen. The state law should be followed.

Business Call Takes Tennis Head from City

President C. R. Pierce of the Chicago Tennis association bade farewell to this city. Mr. Pierce is taking advantage of a new business opening in Madison, Wis. He belongs to the local Sherwood Tennis club.

YANKS 3 PLAYERS FROM SHIPYARDS TO BATTLE HUNS

Gen. Crowder Finds Leonard, Mamaux, and Koob Better Fit for Army.

BY I. E. SANBORN.

Now it seems some of the professional baseball players who "enlisted" in shipyard leagues last summer to beat the "work or fight" edict are beginning to realize their folly and to find themselves "in" as badly as they have put their pals.

From the east comes the report Provost Marshal General Crowder has reached into the shipyards and plucked into the national army three players who sought "essential" work merely to the game but were not fitted to fill the jobs they sought as well as they were equipped to fight.

Within a week Dutch Leonard, formerly of the Red Sox; Al Mamaux, who quit Brooklyn, and William Koob, an ex-Red, were derricked out of shipyard plants as less fit for working than for fighting. Let the retribution continue.

Some Players "Wise Up."

Fearing similar fates, a number of players employed at the Steelton plant of the Bethlehem Steel league, who signed up for the season, have decided to seek "more essential" employment.

The four who stuck to real jobs are George Cockill, manager, and Bob Yerkes, Shorty Miller, and Jim Clarke. Just jot their names down and remember they went into the shipyards to work as well as to play baseball.

Gold Star for St. Paul.

The St. Paul club of the American association is entitled to a gold star in its service flag by the death of Catcher Harry Glenn at the training school in St. Paul. He was formerly with the St. Louis Cardinals.

Wild Bill Donovan, former manager of the New York Yankees and last season assistant to Hugh Jennings of Detroit, has joined the naval reserves and received orders to report in Boston.

BRETON an ARROW COLLAR with close meeting cut up front, showing a bit of cravat band.

Cluett, Peabody & Co. Inc. Makers

Knapp Felt de Luxe hats, the most stylish made, $6

YOU'LL see the full array of new fall shades here in these hats; soft and stiff tans, copper shades, gunmetal grays, olives, green, heather mixtures. All the latest, best shapes $6

Maurice L Rothschild

Chicago: S. W. Corner Jackson and State — Minneapolis: St. Paul

This Space Paid for by

I. Lewis Cigar Mfg. Co. Newark, N. J.

MANUFACTURERS OF

Flor de Melba and John Ruskin Cigars

THE BEST AT THEIR PRICE

RDAY

S 3 PLAYERS SHIPYARDS ATTLE HUNS

wder Finds Leon- maux, and Kopf Fit for Army.

E. SANBORN.

oms some of the protes- ll players who "enlist- ard leagues last summer work or fight" edict are realize their folly and to es "in" as badly as they r pals.

east comes the report hal General Crowder has the shipyards and plucked onal army three players essential" work early in were not fitted to fill the ght as well as they were ght.

eek Dutch Leonard, for- Red Sox; Al Mamaux, who n, and William Kopf, an derricked out of eastern -fit for working than for the retribution continues. layers "Wise Up."

nilar fates, a bunch of yed at the Steelton plant hem Steel league, who the season, have decided e essential" employment. o stuck to real jobs was ll, manager, and Steve ty Miller, and Eddie got their names down to ey went into the ship as well as to play base-

Star for St. Paul.

al club of the American entitled to a gold star flag by the death of Glenn at the aviation ol in St. Paul. He was the St. Louis Cardinals onovan, former manager York Yankees and last nt to Hugh Jennings at oined the naval reserve orders to report in Bo-

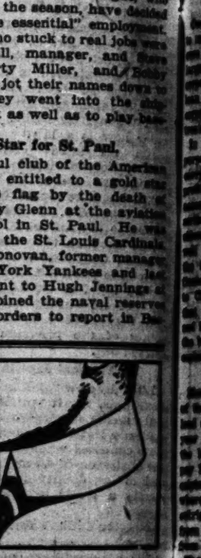

RETON RROW LLAR ose meeting; ront, showing cravat band. dy & Co. Inc. Makers

BANKS UNLIKELY TO CHANGE RATES TO HELP LOAN

Say to Do So Would Be to Aid Speculation at Their Expense.

According to leading local bankers it is improbable that there will be any considerable lending by the banks for the year on Liberty bonds at 4¼ per cent. It is held that in the main those desiring to borrow for a year wish to speculate in the bonds at the expense of the banks. According to general opinion, the war will be over within twelve months, and then Liberty loan bonds are expected to be above par, whatever may be their fluctuations in the interim. Meanwhile the borrower must have been carried at 4¼ per cent by the plan of Chicago banks is to lend for sixty days at 4¼ per cent the owner of the bond coupon and for another sixty days at 5 per cent. A good many millions of dollars have already been loaned to subscribers on these terms on any general policy of changing rates for a few individuals or concerns who were weak mean, in fairness to the early subscribers, that the present agreements will then be changed.

Exceptions Are Made.

One large state bank agreed yesterday to modify present terms in order to secure a big subscription from one of the great corporations in the country. The latter promised, however, that its subscription would not run a year. A railroad corporation and one other concern were treated in this manner.

In other instances individuals whose names was merely to have the banks certify the bonds for the prospect of profit and at a cheap rate were refused accommodation. The great mass of subscribers have not asked for special consideration and local large subscribers as well as the small ones are standing on the same basis. The instances mentioned were for the purpose of bringing to Chicago large outside subscriptions that otherwise would not be received. In all instances were those in which the loan title of the borrowers was acceptable.

Excess Tax Factor.

Finally as a business arrangement one of the large banks pointed out that to lend a speculative buyer money for one year at 4½ per cent would mean that the lending bank would be obliged to pay 13 per cent income tax on the return from the 4½ per cent borrower, whereas if the bank bought the bonds outright its income would be exempt from taxation, since it would be derived from the bond itself.

There is considerable reason to believe that enthusiasm for the loan will grow in the two remaining days for taking subscriptions. Bank officials are concentrating their efforts with patrons of the institutions and there are definite promises that the strength will be encouraging. The plans for subscriptions are made strong. Results will not be fully known, however, until tomorrow night.

Hyde Park Island Dividend.

Hyde Park stockholders of the Rock Island are encouraged to believe that within the next six months there may be a distribution on the common shares. The enlargement of the property has petitioned for $4,575,000 above the amount payable to the government under the terms of the standard form of contract. When the petition is granted the sum thus saved would be devoted in part to cash payments.

CHICAGO STOCK TRANSACTIONS

In the local stock exchange prices were irregular. The issues which in the last few days have been advancing, declined on profit taking. Swift-Boyle & Co. common scored a loss of 5 points locally, closing at 117, while in New York the last price was 122. Swift & Co. was also higher in New York than in Chicago. The business was not large.

Elsewhere there was considerable activity at the opening due to uncertainty as to probable dividend action of directors. The price declined from 73 to 70, a net loss of 3½.

Trading became active and firm on the curb. Swift & Co. stock sold at 122, Armour preferred was only a point higher.

Trading in Swift & Co. 5s was active. The 5 bonds of the packing company were firm, while the Libertys were steady.

	Sales.	High.	Low.	Close.	Net chge.
1st 4½s	102	101¾	101¾	101¾	
2d 4s	1	97	97	97	
1st 4s	1	97	97	97	
1st 4½

CORN TRADERS NERVOUS, BUT PRICE ADVANCES

Oats Weaken Under Selling Pressure and Close at Loss.

BY CHARLES D. MICHAELS.

Despite the nervousness in the corn trade owing to the unsettled conditions abroad and the bearishness of local traders, prices finished with gains of 1@3½c, with October leading. Oats were weaker, with increased selling pressure and closed at losses of ⅝@⅞c in Chicago.

In the southwestern corn markets closing trades were at gains of ⅞@1⅛c, with St. Louis leading. Oats there were ½c lower and at Kansas City ½c lower to ½c higher. Oats in Minneapolis closed ¼@½c lower, and rye futures ⅝@1c lower. Oats in Winnipeg were ⅝c higher to ⅝c lower.

Corn Market Erratic.

Corn prices moved rapidly in sympathy with the political and battle news from Europe, and the market's action was as erratic as was the tenor of the reports. Many of the latter were of the rumor variety, and liberal bulges and breaks were a feature of the trading.

The denial of the peace talk was the main influence, and led shorts to cover, making an advance of almost 5c from the low point, part of which was maintained at the last. October closed at $1.26, November at $1.19⅛, and December at $1.15⅝. On the bulges commission houses and another set of local traders sold freely. Prices had a range of 2¼@4¼c for the day, the latter on November.

No sales of cash grain were reported to the government, the latter's bid of $1.17, track Chicago, for No. 4, shipment up to Dec. 10, being regarded as 5@7c below a working basis. Domestic call was fair, but sample values were unchanged to 5c higher for white. Receipts, 308 cars. Primaries were under last week's. Shipping sales were 30,000 bu. Country offerings and consignment notices were small.

Easy Undertone in Oats.

Oats developed an easy undertone despite the strength in corn, and while higher early, reacted toward the low point and closed well toward the low point. October finished at 67¼c, November at 65¾c, and December at 65¼c. The action of corn was the main influence early, but cash houses were good sellers, and more than offset the covering by shorts.

There were no seaboard or government bids of consequence for the cash grain, and domestic call was slow, with sales of 95,000 bu. Deliveries were 100,000 bu. Premiums were somewhat easier, with some poor No. 3 whites from Iowa down to ¾c over November. Receipts, 127 cars. Sample values were 1c lower at the last. Country offerings were not large.

Rye and Barley Unchanged.

Rye was in fair supply and demand with prices unchanged. No. 2 sold at $1.62½, and No. 3 at $1.62. There was no government buying. Receipts, 10 cars. Milwaukee and Minneapolis were unchanged. The northwest had 51 cars.

Barley was taken readily by elevator interests at unchanged prices. Part of the receipts of 46 cars were applied on to arrive contracts. Spot sales were at $4c@$1.00. Milwaukee and Minneapolis were unchanged. The northwest had 80 cars.

Flaxseed at Duluth closed 15@16c lower; October, $3.24; December, $3.25. Winnipeg, 9½@10c lower; October, $3.18; December, $3.06¼. The three markets had 50 cars.

Timothy seed firm. March, $11.60 bid. Toledo, unchanged. October, $4.95; December, $5.05; March, $5.20. Clover seed strong. Country lots, $25.00@25.00 per 100 lbs. Toledo, unchanged to 5c higher; October and December, $22.90; March, $23.05 per bu or 60 lbs.

Trade in January Product.

All the new business coming into the provision trade is placed in January delivery. A regular basis has not been established and operators are feeling around regarding values out of line with the general surroundings. For two days good buying has been absent and values have receded. Product was offered down to the maximum decline for the day, from which a fair rally was made on a little increased buying by shorts, but they receded and closed at the inside, with losses of 80c on lard and short ribs and 87½c on pork. January pork was $39.60. Lard broke from $22.67½ to $22.30 and short ribs from $21.12½ bid to $20.87½, where they closed.

Cash trade was lighter, the south apparently having been filled up, and fresh meat trade is smaller, with values weaker. Shipments of cured meats were 5,346,000 lbs, against 1,690,000 lbs last year. Lard, 2,577,000 lbs, against 1,122,000 lbs last year. Hogs were lower and receipts under last week's. Prices follow:

	Mess Pork.			
	Close.			
	High.	Low.	Oct.17, 1918.	Oct.16, 1918.	Oct.18, 1917.
Oct.	.....	.....	39.15	39.87	.....
Nov.	.....	.....	35.20	36.37	.....
Jan.	.....	.....	39.00	39.60	40.70
	Lard.				
Oct.	23.75	23.05	23.05	24.15	23.80
Nov.	24.50	24.05	24.05	25.12	23.72
Jan.	23.87	23.30	23.30	24.00	21.62
	Short Ribs.				
Oct.	.....	.....	21.30	21.80	26.85
Nov.	21.30	21.45	21.45	21.92	.....
Jan.	21.00	20.37	20.37	21.30	21.75

PRIMARY RECEIPTS

Primary receipts of grain yesterday, with the last three ciphers omitted, follow:

Points—	Receipts— Wheat.	Corn.	Oats.	Shipments— Wheat.	Corn.	Oats.
Chicago	136	279	462	97	202	105
Minneapolis	248	..	173	414	5	40
Milwaukee	243	13	67	26	9	234
Duluth	223	..	23	437	..	..
St. Louis	54	46	60	80	31	56
Toledo	10	10	10	..	..	10
Detroit	3	20	13	..	..	10
Kan. City	165	12	21	15	20	70
Omaha	17	55	84	94	116	194
Indianap's	..	23	24	..	11	..
Peoria	..	4	34	..	34	11
Totals	1,130	527	1,068	1,116	329	637
Wk ago	2,181	872	943	886	620	660
Yr ago	1,114	2,241	1,211	408	183	813
Totals	880	11	110	80	..	82
Yr ago	66	35	472	235	..	194

BOARD CARRY HOUSE COAL

Railroads in the eastern region in the eight months ending Sept. 30 have carried more than 15 per cent more bituminous coal than in the first eight months of 1917, the railroad administration today announced.

ESTIMATE ON COTTON CROP.

The Southern Produce company places the condition of cotton at 54.50 and says that 62 per cent of the first quarter of 1919 crop of 17,000,000 bales, placed in farm markets, has changed hands in 11,000,000 bales.

WORLD'S GRAIN MARKET NEWS

Rapid price changes are expected to continue in corn and oats by a majority of traders. There is so much in the news and trading situation that swings of 5c per bu should not be surprising, but there are few who have any set ideas as to prices. Farmers naturally want to secure as high prices as possible for their corn, but when they talk $1.65 they fail to take into consideration the fact that it is a war price, and to ask congress to set such a figure would entail great responsibility. The United States, however, seems to be taking thought of the after-the-war conditions, and news from Washington yesterday said it is to take a hand in preventing hungry and needy nations bidding against each other.

After the war demands for export, it is generally believed, will be for wheat and hog meat. The price of wheat for the 1919 crop is guaranteed, although the president is credited with saying that it might entail a loss of $500,000,000 to the government by maintaining the price of $2.26. The food administration has prevented a decline below 15½c for hogs, and is pledged to do so. With hogs at that figure, farmers have every chance to secure good profits from corn by turning it into pork. Corn is a largely domestic proposition, and little affected by export demand, while wheat is an international grain. If a price is set on corn, it will result in a general demand for a price being fixed on practically every commodity in the country.

There are some corn traders who regard the government offer to buy at $1.30 track, New York, which is equal to $1.17 in Chicago, as practically a bid on December delivery at that price. Yesterday the December was ⅝c over to 2¼c under the cash level. It is for No. 4 corn for shipment by Dec. 10. No. 4 yellow sold here yesterday at $1.25@1.35. It is expected by some that old corn will be well out of the way by the middle of December and new will be moving by Nov. 15. Some stations report little old corn left, while others have considerable. An Omaha man says he recently received 11 cars of corn from the drought section, where there was said to be none to spare, and the shipper still had 17,000 bu left, which he offered to sell.

Buying of November oats on the break yesterday was attributed to cash business with the government, the sellers taking off hedges. This was the only indication of anything being done in the cash line. A boat cleared with 250,000 bu standard oats yesterday. There were deliveries of 100,000 bu cash oats on October sales by Updike yesterday.

To fix a price on corn would require action by congress. When a set price, or even minimum and maximum values are considered, it opens up such a broad field of discussion that it is doubtful whether few of the best posted economists would care to get mixed up in the argument. Corn of all the grains is the one most dependent on the domestic law of supply and demand and if left to seek its natural level would do so. However, there are so many theorists at large at present that most anything can happen.

It is almost an impossibility to approximate the cost of raising grains, cotton, etc., at the present time. War appreciation of farm lands should not be considered as a cost detail. The after the war price of all commodities promises to be determined by the general wage scale and living cost. B. W. Wagner & Co. say that the man who guesses the after the war effects of the enormous collateral loans will come nearest to computing actual after the war values.

There was some selling of January provisions yesterday attributed to packers. The fact that January ribs dropped 97½c per 100 lbs was not surprising in view of the existing conditions. The market is regarded as seeking its natural level. Some think January is selling at the low.

A car of new sample grade corn was received at Peoria yesterday testing 23.6 per cent moisture and sold at $1.10. This was 3c better than was secured for a car of 23.4 per cent yellow on Wednesday.

Oat handlers were busy yesterday meeting with representatives of the agricultural departments. The new grading of oats were thoroughly discussed. Hearings are to be held in all markets for some time to get the trade's idea on the proposed standards presented by the department under the federal grading act.

New Illinois white corn, equal to No. 5, with 21 per cent moisture, was offered here for ten days' shipment. The best bid was 10c under November.

It is proposed to return to the old time contract grades of corn here. Changes in the rules to bring it about have been posted. No. 1 and No. 2 white and yellow corn are to be ½c premium; Nos. 1 and 2 mixed, contract price; No. 3 white and yellow, 2c discount; No. 3 mixed, 2½c discount; No. 4 white and yellow, 4½c, and No. 4 mixed, 5c discount. No. 4 grades are deliverable only from Nov. 1 to the end of February. The new rule, it is proposed, will become effective Jan. 1.

In some quarters it is considered possible that the food administration will ask congress to further regulate exports of foodstuffs. Forced evacuation of northern France and Belgium will add about 10,000,000 people who will be dependent on supplies from America. Some believe that the food situation will have to be taken into consideration in discussing peace terms.

Supplies of flour in North America on Oct. 1 aggregated 1,451,000 brls, as estimated by the Daily Trade Bulletin, compared with 1,085,000 brls a month ago and 1,400,000 brls last year.

After allowing 450,000,000 bu wheat for consumption, 100,000,000 bu for seed, and 55,000,000 bu exported, B. Frank Howard estimates that the United States had 342,000,000 bu on hand Oct. 1 available for export and for carry over into the 1919 crop.

A meeting will be held Friday at 3 p. m. in the directors' room of the Board of Trade between representatives of the grain trade, banks, and the inspection and federal supervision departments regarding the use of split inspection certificates as applied to cargo shipments of grain.

CASH GRAIN NEWS

Receipts of wheat were 138 cars and the limited offerings in the sample market sold well, with winters 1@1½c over and spring basis to 2c over. A car of No. 1 red to arrive sold at $2.27. The three southwestern markets had 179 cars, against 173 cars a week ago, and 160 cars last year. In the northwest the run was 1,114 cars, against 1,275 cars a week ago, and 586 cars last year.

Demand for sample grade corn was rather slow and prices generally unchanged. No. 4 white, however, was wanted, and advanced 3@5c. St. Louis was unchanged to 5c lower, Omaha unchanged to 5c higher, and Milwaukee unchanged. Peoria sample grade was unchanged to 3c higher and other kinds unchanged to 1c higher.

Cash oats at Chicago were unchanged to 1c lower, the latter at the close with the poor kinds the weakest. St. Louis was ½c lower, Omaha ½c higher, Peoria unchanged to 1c lower, and Milwaukee ½@1c lower. Cash grain prices in leading markets follow:

WHEAT.

	Chicago. Clean.	Smutty.
No. 1 red	2.27	.....
No. 2 red	2.24 @2.24½	.....
No. 3 red	2.20½	.....
S. grade	1.93	2.13
No. 1 hard	.....	.....
No. 2 hard	2.24	.....
No. 4 hard	2.15	.....
No. 2 northern	2.26 @2.28	2.22
No. 3 northern	2.24 @2.24½	2.10
No. 3 northern	2.20 @2.20½	.....

	Omaha.	Kas. City.	St. Louis.
No. 1 red	.....	.....	2.18½ @2.24½
No. 2 red	.....	.....	2.22 @2.24
No. 2 hd.	2.11 @2.15½	1.16 @1.16½	2.22½
No. 3 hd.	2.06 @2.12	2.13	.....
No. 4 hd.	2.05	.....	.....

CORN.

	Chicago.	Omaha.	Peoria.
No. 2 mix	.....	1.14	.....
No. 4 mix	.....	1.23	.....
No. 5 mix	1.16	.....	1.09
No. 6 mix	1.02	1.18 @1.20	.....
No. 2 yel.	1.49 @1.51	.....	.....
No. 3 yel.	1.39 @1.45	1.41	1.34
No. 4 yel.	1.35 @1.35	1.30	1.25
No. 5 yel.	1.10 @1.27	1.25	1.15
No. 6 yel.	1.05 @1.20	1.16 @1.20	1.07
No. 3 wh.	1.40	1.41 @1.44	.....
No. 4 wh.	1.36 @1.38	1.34 @1.37	1.43
No. 5 wh.	1.32	1.30 @1.32	1.00
No. 6 wh.	1.10 @1.15	1.16 @1.18	.....
S. G.	.80 @1.05	1.10 @1.15	92 @1.10

	Milwaukee.	Kas. City.	St. Louis.
No. 2 mix	.....	1.40	1.35
No. 3 yel.	1.35 @1.37	1.40 @1.45	1.35
No. 4 yel.	.....	1.30 @1.35	1.30
No. 5 yel.	.....	1.25 @1.26	1.20 @1.25
No. 6 yel.	1.10	.....	.....
No. 3 wh.	1.37 @1.40	.....	1.47
No. 4 wh.	.....	1.29 @1.32	1.35

	Minneapolis.	Buffalo.	Toledo.
No. 2 yel.	1.30 @1.35	1.45	1.35
No. 4 yel.	1.25 @1.30	1.40	.....
No. 3 mixed	1.22 @1.27	.....	.....

OATS.

	Chicago.	Kas. City.	St. Louis.
No. 2 wh.	62½	.....	.....
Standard 68	@69½	.....	.....
No. 3 wh.	65½ @67½	68	71½ @72
No. 4 wh.	65½ @67¾	.....	.....
No. 3 mixed	64½ @67	.....	.....

	Milwaukee.	Omaha.	Minneapolis.
No. 2 wh.	.....	66½	64¾ @65¾
Standard 68	@68¼	66¾	63¾ @63¾
No. 3 wh.	@67¼	66	62¾ @63¼
No. 4 wh.	@67	65¾	59¾ @62¼

	Buffalo.	Toledo.	Peoria.
No. 3 wh.	72¾	.....	68¾
Standard	73¼	71 @72	69

RYE, BARLEY, AND FLAX.

	Rye.	Barley.	Flax.
Chicago	1.63½ @63	90 @1.01	.....
Milwaukee	1.64 @1.65¼	90 @1.02	.....
Minneapolis	1.57¼ @58¼	88 @89¼	3.33 @3.34
Duluth	1.61	85 @96	3.36

CHICAGO GRAIN RECEIPTS

Official returns on the inspection of grain by cars for Thursday follow:

	No. 1 and 2.	Stand-ard.	No. 3.	No. 4.	No grade.	Tot.
Hard winter	11	..	1	..	1	13
Red winter	9	..	1	..	1	10
White	47	..	5	..	1	53
Mixed	10	..	..	..	1	11
Spring	43	..	4	3	1	51
Total	120	..	11	3	4	138
Corn	3	..	9	13	184	208
Oats	3	17	94	13	1	127
Rye	7	..	1	2	..	10
Barley	..	4	3	..	39	46

HAY AND STRAW

Timothy hay was in active demand from the government and the market was firm with arrivals of 74 cars readily taken. No. 1 timothy was $32.00@35.000, and standard, $31.00@32.00, with No. 2 clover mixed at $31.00@32.00. Threshed receipts, 3 cars and prices $17.00@21.00.

Prairie was in good request and firm for choice southwestern at $21.00@22.00, and northeastern at $20.00@20.00. Illinois feeding hay, $12.00@24.00, the market being easy compared with the other grades. Receipts were 4 cars Nebraska, 3 cars Iowa, 5 cars Dakota, and 5 cars mixed. There cars of straw arrived and held at $9.00@10.00. Rye straw, $10.50@11.50 per ton.

DRY GOODS.

NEW YORK, Oct. 17.—Buyers today were not as ready to purchase cotton goods for delivery in the first quarter of 1919 as they were for demand was steady. Yards and silks were quiet and raw silk easier.

PRODUCE TRADE

Dullness in the butter trade forced prices down 1½c at Chicago and Boston, 2c at Philadelphia, and lower in New York. The feeling in the east was more bearish, as supplies are said to be increasing. Receipts at New York were 14,929 tubs. At Chicago supplies on the street and on track were 45,964 tubs, Boston 12,486 tubs, and Philadelphia 6,177 tubs.

Supplies of eggs were ample for the fair trade and prices unchanged. Receipts, 2,867 cases. Live fowls advanced ½c for heavy. Supply not so large and demand good.

Potatoes sold better and a firmer market existed. The movement from the northwest of late has been 40 per cent larger than last year. Receipts here for the day were 81 cars and 313 cars were on track. Supplies of apples are liberal and market easy, trade being slow.

WHOLESALE CREAMERY BUTTER PRICES

	Chicago— Whole milk.	Cen-tralized [Cars.]	New York.	Boston.	Phila-del-phia.
93 score	.....	.....	58½	61	59½
92 score	55½	.....	58	60	59
91 score	.....	.....	57½	59	58
90 score	54½	55½	57	58½	57½
89 score	54	.....	56½	58	55½
88 score	53½	.....	56	57	54½
87 score	53	.....	56	56	53½
86 score	51½	.....	55½	55	52½
85 score	51	.....	.....	.....	.....

POULTRY.

Live—		Iced—	
Fowls	24@27c	Turkeys	37@38c
Springs	27c	Old roosters	23½@23c
Old roosters	22½c	Fowls	26@28c
Ducks	21@23c	Springs	27@29c

EGGS.

Extras	55@56c	Checks	32@36c
Firsts	48½@50½c	Dirties	35@39c
Ord. firsts	46@47c	Storage—	
Misc'l. lots	46@46c	Firsts	50½@51c

CHEESE.

Daisies	35½@36c	Squares	37½@37½c
Chedars	34½@34½c	Swiss	43@46c
Twins	34½@34½c	Limburger	25@26c
Longhorns	36@36½c	Brick	35@35½c

POTATOES.

Per 100 lbs—		White	$1.50@1.75
E. Ohios	$1.50@1.60	Sweet bri	3.50@3.75

VEAL.

50@60 lbs	16@17c	90@100 lbs	20@23c
60@80 lbs	18@19c	175@240 lbs	15@17c

GREEN FRUITS.

Apples, brls	$ 5.00@ 9.00
Crabapples, bu	2.50@ 2.75
Cranberries, brl	8.25@ 8.75
Grapefruit, box	4.00@ 5.75
Grapes, basket	.41@ .44
Lemons, box	6.00@ 7.50
Pears, Keiffer, bu basket	1.50@1.75
Oranges, box	10.00@12.50

VEGETABLES.

Beets, 100 bunches	.50@ .75
Cucumbers, box 2 doz	1.25@ 1.75
Cabbage, crates	1.25@ 1.75
Cauliflower, doz. heads	2.25@ 2.75
Celery, Michigan, crate	.50@ .75
Lettuce, head, case 2 doz	1.00@ 2.00
Lettuce, leaf, box	.10@ .15
Green onions, doz. bunches	.07
Onions, home grown, sacks	.60@ .65
Peppers, hamper	.75@ 1.25
Radishes, 100 bunches	1.00@ 1.50
String beans, hampers	1.00@ 2.00
Tomatoes, box	.40@ .50
Carrots, 100 bunches	.50@ .75

COTTON TRADE NEWS

NEW YORK, Oct. 17.—Today's cotton market showed more strength on a bullish view of peace prospects. Right after the call there was a flurry of selling, but sales were readily absorbed.

The rains reported in the south were considered more beneficial for other crops than cotton, but local bears pointed out that the south had been unusually free from severe storms so far this season. Private reports from the southwest that a big top crop was expected should there be no killing frost by the middle of November, but the attention of the trade seemed to center largely on the war and political news.

Exports today, 8,739 bales, making 749,381 bales so far this season. Port receipts, 19,493 bales. United States port stocks, 1,109,797 bales. Futures:

	Open.	High.	Low.	Close.	Prev. close.
October	31.75	31.90	31.45	31.50	31.30
December	30.50	30.75	30.30	30.52	30.25
January	30.05	30.29	29.79	30.07	29.87
March	29.80	30.10	29.65	29.95	29.68
May	29.75	29.95	29.53	29.85	29.57
July	29.64	29.70	29.53	29.70	29.47

NEW ORLEANS.—The cotton market responded to favorable war and political news today, rising rather strongly in the early trading and remaining at the advance all day, although feeling a mild reaction in the afternoon under profit taking by room traders who had taken the long cotton around the opening. At the highest the trading months were 45@47 points up. From this there was a reaction of about 25 points. The close showed net gains of 20@28 points. Futures:

	Open.	High.	Low.	Close.	Prev. close.
January	28.95	29.35	28.93	29.15	28.89
March	28.95	29.22	28.87	29.00	28.77
May	29.02	29.24	28.85	29.07	28.87
October	29.02	29.24	28.85	29.07	28.85
December	29.20	29.03	29.15	29.43	29.15

New York spot quiet; middling, 32.55c. New Orleans 25 points up; middling, 31c.

LIVERPOOL.—Spot cotton quiet; prices lower. Good middling, 23.88d; middling, 23.30d; low middling, 22.31d; fair ordinary, 20.68d; ordinary, 20.14d. Sales 3,000 bales, including 900 bales American. Receipts, 22,400 bales, all American. Futures closed lower. October, 23.26d; November, 21.48d; December, 20.74d; January, 20.44d; February, 19.74d.

LARGE ARRIVALS OF HOGS KEEP PRICES DOWN

Average at $17.65 Lowest Reached Since July 12.

Thirty thousand hogs were too many to enable sellers to check the decline in prices. While top grades in some instances were only 10c lower, many of the extreme heavy packing grades on the close showed 50c decline, with the average decline figuring 20c.

Besides being $2.75 lower than the record of a month ago, the hog average at $17.65 yesterday was lowest since July 12. General price range was unusually wide, common 400 lb packers selling at $15.50, with best 191 lb butchers at $18.65.

Calves' Arrivals Fall.

Less than 28,000 calves arrived thus far this month, a decrease of 7,000, compared with same period a year ago, yet prices have declined fully $3.50 since the record time of last month, present top of $16.00 standing the lowest since June.

Some range lambs at $15.50 were steady, with the previous day and others at the same price showed 50c decline, showing the two extremes of the market. Bulk of sales averaged 25c lower.

Average price of hogs at Chicago was $17.65, against $17.85 Wednesday, $18.50 a week ago, $16.60 a year ago, $9.92 two years ago, and $7.48 three years ago.

Receipts for today are estimated at 8,000 cattle, 15,000 hogs, and 18,000 sheep, against 4,420 cattle, 17,699 hogs, and 3,803 sheep corresponding Friday a year ago.

PURCHASES OF HOGS.

Hog purchases at Chicago yesterday were as follows:

Armour & Co..	4,500	Miller & Hart..	800
Anglo-Am	1,800	Ind. P. Co....	600
Swift & Co....	4,400	Brennan P. Co.	1,000
Hammond & Co	2,400	Agar P. Co...	1,000
Morris & Co..	1,000	Butchers	600
Wilson & Co...	3,200	Shippers	500
Boyd-Lun....	1,500		
West P. Co....	1,600	Total	25,000
Roberts & Oake	700	Left over	10,000

CATTLE GO MORE FREELY.

Steers sold steady to 25c higher and butcher stock was strong to 25c up. Canners also showed material gain. Bulls were about steady. Range steers sold steady to strong and some cows gained 25c. Best native cattle made $19.00 and next best sold at $17.10, with no range of steers above $14.50. Stockers and feeders active and firm.

Prime steers	$18.65@19.40
Good to choice steers	15.25@18.60
Common to medium steers	9.35@15.00
Yearlings, fair to fancy	14.00@18.50
Fat cows and heifers	6.85@14.35
Canning cows and cutters	5.75@ 6.75
Stockers and feeders	6.75@12.40
Bulls, plain to best	6.25@12.00
Poor to fancy calves	13.00@16.25
Western range steers	9.75@16.25

HOGS HIGHEST EARLY.

Hogs were lower from the start, although good hogs early showed the least decline, while heavy packers finished weakest. General decline on calves reached 15@25c. Although some reached $18.65, comparatively few at any time passed $18.35. Pigs held steady, with choice lots at $16.00. Eleven markets had 86,000, or 4,000 less than a week ago, and 3,000 more than a year ago.

Bulk of sales	$16.80@18.50
Heavy butchers	18.15@18.60
Light butchers	18.15@18.85
Medium butchers	17.40@18.10
Heavy and mixed packing	16.30@17.15
Rough heavy packing	15.50@16.25
Light bacon	17.70@18.55
Grassy and poor light	16.50@17.50
Power to best pigs	13.00@16.25
Stags	15.75@16.50

SHEEP TRADE WEAK.

There was a weak undertone to the sheep market, although prices were not materially changed. Some lambs, however, sold 25@50c lower, and a few yearlings did. Feeding and breeding stock showed little change.

Western lambs, all grades	$12.50@15.50
Native lambs, poor to best	12.00@15.50
Lambs, poor to best culls	10.00@11.75
Yearlings, poor to best	9.25@11.75
Wethers, poor to best	9.00@11.00
Ewes, cull to prime	4.00@10.00
Bucks and stags	7.00@ 8.00

LIVE STOCK MOVEMENTS AT CHICAGO.

	Receipts— Cattle.	Calves.	Hogs.	Sheep.
Wed., Oct. 16..	13,163	1,070	18,923	20,029
Est., Oct. 17.	15,000	3,000	30,000	30,000
Week so far	79,818	10,181	112,811	136,911
Week ago	87,389	10,944	108,076	170,708
Year ago	96,157	13,584	90,368	88,951
Shipments—				
Wed., Oct. 16.	6,483	348	293	13,864
Est., Oct. 17.	6,000	200	500	15,000
Week so far	20,060	1,079	2,007	58,230
Week ago	18,460	968	1,274	62,840
Year ago	23,018	1,790	9,469	34,231

RECEIPTS AT SEVEN MARKETS.

	Cattle.	Hogs.	Sheep.
Chicago	15,000	30,000	30,000
Kansas City	9,000	8,000	13,000
Omaha	5,000	5,500	40,000
St. Louis	5,000	13,000	8,000
St. Joseph	2,000	7,000	3,000
Sioux City	1,500	4,000	500
St. Paul	9,000	6,500	10,500
Totals Oct. 17	47,000	74,000	100,000
Week ago	66,000	77,000	83,000
Year ago	57,000	74,000	45,000
Week so far	322,000	318,000	431,000
Week ago	383,000	331,000	437,000
Cor. time 1917	333,000	291,000	253,000

FINANCIAL NOTES

The Pullman company is having the same difficulty that the railroads experienced in obtaining a contract from the government. The company is in the position of many of the better class of railroads in that it charged off liberally for depreciation and maintenance, enduring the last years and wants full credit for the charges when net return is figured. The contract was not ready yesterday when stockholders met in special session to consider it, and the meeting was adjourned to Nov. 8, the date of the annual meeting.

A director of the Corn Products Refining company is quoted as saying that the report for the third quarter, to be issued in a few days, will show net after taxes equal to $5 a share on the common stock.

For eight months Allis Chalmers earnings after deduction of tax reserves were equal to $25.08 per share on the preferred stock, or after allowing for the current 10 per cent dividend on that issue to $11.68 per share on the common. On this basis the company for the calendar year will earn $37.60 on the preferred and after the deduction of 10 per cent on the stock equivalent of $17.52.

The Republic Iron and Steel company for the three months ended Sept. 30 earned $6.14 a share on the common stock, against $9.44 a share in the last preceding quarter. Net earnings from operations were $2,829,555, compared with $3,675,444 in the preceding quarter. Surplus after dividends was $1,961,962, against $2,160,407 in the June quarter. The unfilled orders on hand Sept. 30 amounted to 315,104 tons, contrasted with 299,737 tons on June 30.

The Ojibe Oil company announces that dividends hereafter will be declared quarterly instead of monthly owing to scarcity of clerical help. The stockholders have been asked to deposit their certificates with the Fort Dearborn National bank, Chicago, and receive in exchange engraved certificates.

INSURANCE NEWS IN ALL BRANCHES EAST AND WEST

Risk Men's Divisions Exceed Their Loan Allotments.

BY THOMAS R. WEDDELL.

All the sections of the insurance division in the Liberty loan campaign are now well over the top. The fire insurance section went over yesterday and has now pledged $500,000 in addition to its original allotment of $2,125,000, and may increase the total to $3,000,000.

The meeting of the Chicago insurance agents to stimulate plus subscriptions to the loan has already produced over $250,000 of additional subscriptions and promises to exceed the $300,000 mark. The plan was inaugurated by the Rollins-Burdick-Hunter company. The syndicate of ten offices each making a plus subscription of $25,000, has already been completed. Those in it are the Rollins-Burdick-Hunter company, Critchell, Miller, Whitney & Barbour, Moore, Case, Lyman & Hubbard, Fred S. James & Co., Hosmer & Co., Kiee, Rogers, Wile & Loeb, Marsh & McLennan, Conkling, Price & Webb, W. A. Alexander & Co., and George A. Gilbert, resident manager.

The following additional subscriptions have been received by the Chicago fire insurance Liberty loan committee: Continental, $140,000; Fidelity-Phenix, $125,000; American Eagle, $25,000; Liverpool and London and Globe, $30,000; Federal Union, $20,000; Rollins-Burdick-Hunter company, $25,000 plus, making a total of $60,000; Wholesale Grocers' Interinsurance Exchange, $15,000; Critchell, Miller, Whitney & Barbour and employés, $45,000; Lansing B. Warner, interinsurance, $10,000, and Marquette National, $10,000.

FOREST FIRE LOSSES.

Revised estimates of the forest fire losses in Minnesota made by the state officials fix the property loss at $4,000,000, while insurance men believe that the loss to the companies will not much exceed $15,000,000. The lumber mutuals and interinsurance concerns had large lines at Cloquet and other points, and have suffered the largest losses in their history. The Manufacturers' Underwriters of Kansas City had a loss of $350,000, and the Lumbermen's Underwriting Alliance of $100,000. The lumber mutuals which write through the office of James Kemper also had a total loss in the burned district of $200,000, the Central Manufacturers' Mutual having the largest amount, with $23,000.

TWO ACTUARIES DIE.

A. G. Portch, for many years actuary of the Franklin Life of Springfield, Ill., and who was made vice president of the company also a few months ago, died yesterday at Montreal from bronchitis. He was there in attendance at the semi-annual meeting of the Actuarial Society of America. Mr. Portch had just completed a term as president of the American Institute of Actuaries. A widow survives him. The funeral will be at Toronto, his former home.

Virgil H. Welch, Governors' actuary for the American Central Life, who went to Hartford last year as actuary for the casualty department of the Travelers, died there this week from pneumonia.

CHANGES IN THE FIELD.

Ralph W. Sprosl has retired as Minnesota state agent of the Westchester.

Charles W. Gans, a local agent at Abilene, Kas., has been appointed special agent in Kansas for the North River and United States.

John T. Woodroffe has resigned as special agent for the Northwestern Fire and Marine in North Dakota to enter the service of the government.

INSURANCE NOTES.

At the annual meeting of the Insurance Institute of America, held at Baltimore, Frederick Richardson of Philadelphia, United States manager of the General Accident, was elected president, succeeding J. H. Graham of Chicago. Benjamin Richards of the Western Factory association of Chicago, was reelected as secretary and treasurer.

The sprinklered plant of the Toxaway Tanning company at Rosman, N. C., suffered a severe loss by fire last week. The insurance on building and machinery was $596,000, and on use and occupancy $120,000, with a loss estimated at 65 per cent.

INDEX TO CLASSIFIED ADVERTISEMENTS.

	Page.	Col.
AUCTION SALES	30	5
AUTOMOBILES	23	1
GASOLINE	23	1
ELECTRIC	23	2
MOTOR TRUCKS	23	3
AUTO LIVERIES	22	6
AUTO ACCESSORIES, REPAIRING	23	1
AUTOMOBILE STORAGE	23	4
AUTOMOBILES WANTED	23	4
BARTER AND EXCHANGE	22	6
BICYCLES AND MOTORCYCLES	23	3
BILLIARDS AND BOWLING	23	3
BOARD AND LODGING	20	7
BOARD WANTED	20	7
BUILDING MATERIAL	23	3
BUSINESS CHANCES	22	6
BUSINESS PERSONALS	20	7
CAMERAS AND SUPPLIES	23	3
CASTOFF CLOTHING	21	6
CEMETERIES	11	7

...TIONS WANTED—MALE.
...smen, Solicitors, Etc.
WTD—EFFICIENT ... with mechanical ability ... of steel and iron castings ... patterns, foundry, ... supplies. Can read ... handle correspondence ... branch office. Address ...
WTD—BY HIGH POWER ... experienced automobile ... can hold an established ... with a new one; salary no ... one must be worth ... salesman; look me over ... no concern; not afraid to ... anywhere; age 48 yrs. ...
WTD—SALESMAN, HAVING ... knowledge of industrial ... ducts, dye stuff; wants to ... to concern in Philadelphia ... man." 319 Heed Building, ...
...fessions and Trades.
WTD—CHEMIST, PH. D., ... 10 years' experience, very ... research work, of interest ... a co. making insecticides, ... uid soap, polishes, and ... available Nov. 1. Address ...
WTD—MACHINE SHOP MAN ... terations to increase pro... ...loyment, machine design ... Stebbings, Monadnock Blk. ...
WTD—ESTIMATES, MAIN ... drawings made from ... civil engr. of 14 years' ... done in evenings; resa. ... 1416 N. Dearborn-st. ...
WTD—MACH. SHOP FOREMAN ... ppt.; curtailment of ... 6 years exp.; technical ... 3824. Tribune.
WTD—CULTURED, COMPE... ...SITION WTD — CULTURED, COMPE... ...tent to handle ... 10 years of age; accustomed to handle ... can take entire charge; fond of chil... ...ences $ 554. Tribune.
...SITION WTD—BY CULTURED LADY OF ... as managing housekeeper, care of in... ...motherless children, or any position of ... Address H 38, Tribune.
...SITION WTD — AS HOUSEKEEPER BY ... middle aged American woman; good home ... more than wages. Address Box 64, ...
...SITION WTD—HOUSEKEEPER; EXPE... ...apartment hotel; wages $65 per mo. ... Address L N 272, Tribune.
...SITION WTD — HOUSEKEEPER; EL... ...aged cook; no laun. Call or write ... W. Adams-st., 2d apt.
...SITION WTD — PART OR ALL DAY, ... are employed; ref. cooking; ...
...SITION WTD—AS HOUSEKEEPER FOR ... people by woman with child. Ken...
...SITION WTD—REFS., WITH CHILD, ... home. 2117 N. Racine, 2d.
...SITION WTD—MIDDLE AGED WOMAN ... housekeeper. Ph. West 6197. Evenings: ...
Housekeepers and Seamstresses.
...SITION WTD—HIGH CLASS 5TH-AV. ... MODISTE WILL CUT, FIT ... ALL KINDS OF GOWNS; ALSO ... ATIONS AT LADIES' HOMES OR ... TROP-AV. SUNNYSIDE 3006.
...SITION WTD—HIGH CLASS SEAM... ...rebuilding suits, gowns, and coats; ... models and estimate submitted; home ... Lin. 3066.
...SITION WTD—DRESSMAKER, FIRST ... last styles by day. L. Y. 3191.
...SITION WTD—EXP. MULATTO DRESS... ...at, shoe or last; will go home. 6783.
...SITION WTD—COMP. DRESSMAKER, ...ced; steady position. CHICAGO PUMP CO., W. Lake-st.
...SITION WTD—COMPETENT COLORED ... ...family; good plain cook... ...ref.; new; willing worker. Call be... ...1 p. m. and 3. Yards 6751.
...SITION WTD—COOK; CITY REFER... ...colored. Cruthfield, Drexel 7770.
...SITION WTD—COL. MAID, TO WASH ... ...hotel or rest. Help with cooking; ... Call at 10 a. m.
...SITION WTD—GIRL STUDENT, GENER... ...work; small family; morning and ... Call Lino. 1616 s. m.
...SITION WTD—WOMAN, EXCELLENT ... ...entire charge small home; ... Green $ 386, Tribune.
...SITION WTD—AI COOK, WITH ASSIST... ...good salaries. Address T 544, Trib... ...city or country. Address T 544, Trib...
...SITION WTD—2 GIRLS' GEN. WORK; ... Christian Science family. Ad... ...$ 296, Tribune.
...SITION WTD—COOK, HOUSEWORK; ... Ph. Oak. 6515 Friday only.
Housekeepers and Caretakers.
...SITION WTD—AS MANAGING HOUSE... ...position by woman ... matron of institution by woman ... had successful experience with chil... ...and young people. Address T 599, Trib...
...SITION WTD — CAPABLE HOTEL HSE., ... with ins. commercial or apt. hotel, ... with house of 900 rms. Would leave ... 3824.
...SITION WTD — CULTURED, COMPE... ...10 years of age; accustomed to handle ... can take entire charge; fond of chil... ...ences $ 554, Tribune.
...SITION WTD—BY CULTURED LADY OF ... as managing housekeeper, care of in... ...motherless children, or any position of ... Address H 38, Tribune.
...SITION WTD — AS HOUSEKEEPER BY ... middle aged American woman; good home ... more than wages. Address Box 64, ...
...SITION WTD—HOUSEKEEPER, EXPE... ...apartment hotel, wages $65 per mo. ... Address L N 272, Tribune.
...SITION WTD — HOUSEKEEPER, EL... ...aged cook; no laun. Call or write ... W. Adams-st., 2d apt.
...SITION WTD — PART OR ALL DAY, ... are employed; ref. cooking; ...
...SITION WTD—AS HOUSEKEEPER FOR ... people by woman with child. Ken...
...SITION WTD—REFS., WITH CHILD, ... home. 2117 N. Racine, 2d.
...SITION WTD—MIDDLE AGED WOMAN ... housekeeper. Ph. West 6197. Evenings: ...
Housemen and Seamstresses.
...SITION WTD—HIGH CLASS 5TH-AV. ... MODISTE WILL CUT, FIT ... ALL KINDS OF GOWNS; ALSO ... ATIONS AT LADIES' HOMES OR ... TROP-AV. SUNNYSIDE 3006.
...SITION WTD—HIGH CLASS SEAM... ...rebuilding suits, gowns, and coats; ... models and estimate submitted; home ... Lin. 3066.
...SITION WTD—DRESSMAKER, FIRST ... last styles by day. L. Y. 3191.
...SITION WTD—EXP. MULATTO DRESS... ...at, shoe or last. Call Monday

WANTED—MALE HELP.

Professions and Trades.

MACHINISTS, TOOLMAKERS, A1 ASSEMBLERS.

Lathe Hands, Milling Planer, Shaper, Borin. Bullard Oper. Mach. Repair. Millwrights. Bearing Scrap. Inspectors. Work is on 4 naval guns, 8 shells, gas and oil eng., lathes and autos. If on govt. conts.—stay there. C. L. MAGERKURTH, 236 W. Van Buren-st.

MACHINISTS

For light and medium assembling work; steady positions.

CHICAGO PUMP CO., 908 W. Lake-st.

MACHINIST,

All around, who will work on either lathe, planer, milling machines, slotters, grinders, and drill presses. This work is on new tools for our forge machine shop.

Symington Chicago Corporation, 7400 S. Ashland-av.

MACHINISTS, LATHE HANDS, MACHINE TOOL ASSEMBLERS.

Call Austin 8753. Employment Dept.

MAN.

Experienced, to make slip covers for furniture.

BAKER.

First class, to work on Scotch specialties.

Apply Employment Bureau, 8th floor. Take Adams and Dearborn-st. elevators.

THE FAIR.

MAN—MECHANICAL DRAFTSMAN, EXPE. rienced in blast furnaces, conveying and hoisting machinery and mine tipple work; state age, married or single, salary or wage, and what experience in the specific lines given above, and what salary expected. For southern plant. Address F 596, Tribune.

MAN—GOOD, EXPERIENCED, TO HELP bakers doing night work; one that understands steam and hot water heating system; wages $20 per week. 4046 Sheridan. L. W. 2025.

MAN—1ST CLASS FOLDING MACHINE OPerator. Permanent position; good pay. Henry O. Shepard Co., 632 Sherman-st.

MAN—MIDDLE AGED, FOR STEADY POSItion in repair shop, automatic machines. Call 564 W. Van Buren-st., 2d floor.

MARCEL WAVER—HIGHEST SALARY FOR skilled man or woman; give phone number. Address K H 24, Tribune.

MAP DRAFTSMAN—EXCEPTIONAL OPportunity for young man in very interesting work; splendid future. Room 1014, 910 S. Michigan-av.

MASSEUR—OUT OF TOWN; EXCELLENT position. Apply I. Loewy, 848 Sheridan-rd., 8:10 a. m.

MECHANICAL DRAFTSMAN

With gas experience.

Symington Chicago Corporation, 7400 S. Ashland-av.

Mechanical Draftsman,

Detailer and tracer. Ask for Mr. Kramlich, U. S. BALL BEARING MFG. CO., 4535 Palmer-st.

MECHANICS, ASSEMBLERS AND IRON workers—Motor truck line. Lee Loader Co., 2343 S. La Salle.

MEN

in storage battery factory, forming, pasting, casting and assembling department. Apply 3410 S. La Salle-st.

MEN—YOUNG, TO LEARN A GOOD TRADE. Steady work. Exceptional opportunity. Jahn & Oliver Engraving Co., 634 W. Adams-st.

MILLWRIGHTS—AMERICAN

Car & Foundry Employment Departmt., 2503 S. Wood-st.

MOLDERS

WANTED.

Miscellaneous Castings.

Apply

AMERICAN BRAKE SHOE & FOUNDRY CO.,

95th and Cottage Grove-av.

MOULDER—AN EXPERIENCED MAN WHO can do floor or bench work; and has worked on gray iron or steel and is willing to do his job will be offered permanent position with large corporation; good future for right man; give age, experience, and reference. Address Y K 178, Tribune.

MOULDERS—31 GOOD ON BRASS AND ALUminum. Apply HARRY SOULLY, 3347 S. Michigan.

OILERS—AMERICAN CAN & Foundry Co., Employment Dept., 2503 S. Woods-st.

OILER—MUST READ AND WRITE ENGlish and be familiar with machinery. Apply Rm. 1204, 139 N. Clark-st.

OPERATOR—A THOROUGHLY EXPERIenced operator of hydraulic press machinery to assist in installing a 1,000 ton hydraulic press and pump and to operate same; permanent position and good pay. Guarantee, Lewis Company, 1700 First National Bk. Bldg. Apply in person or phone Central 1580.

OPERATORS—25 HAND SCREW MACHINE operators for war production; piece work experienced on cutting work. STEWART-WARNER SPEEDOMETER CORP., 1828 Diversey-pkwy.

OPERATORS—PUNCH PRESS; MUST HAVE at least 1 year's exp. Apply at BENJAMIN ELECTRIC MFG. CO., Room 856, 29 S. La Salle-st.

OPERATORS—LATHE; EXPERIENCED ON Acme turret lathe; steady job with good pay; only 1st class men need apply. CHICAGO PNEUMATIC TOOL CO.

OPERATOR — LINOTYPE; $32.00 FOR first class man; seven hours; day situation. Foreman, Gary Evening Post, Gary, Ind.

PHOTOGRAPHER—FIRST CLASS; CALZO 3 darkroom men; big wages. 432 S. State.

PICTURE FRAME JOINER—STEADY WORK. Mueller Bros., 434 S. Wabash-av.

PRACTICAL AND EXPERIenced jelly and preserve cook. Good opportunity.

Give experience, references, and salary expected. Strictly confidential. Address L N 339, Tribune.

PRESSMAN WANTED—FOR our bag printing department. A good all round pressman. Can make attractive proposition to capable man. Ask for Mr. Heitman, 711 W. Harrison-st.

PRESSMEN—TO LEARN ROTARIES MEN who have had experience on web presses; catalog and book work; nonunion. Plant at 31st-st. and Calumet-av. Apply at once. Employment Dept., R. R. Donnelley & Sons Co., 731 Plymouth-ct.

PRESSER—OFF PRESSING OF COATS; WE pay week to start. 813 W. Van Buren, 5th floor.

PRESSWORK—STEADY WORK; GOOD SALary. WESTERN PRINTING & LITH. CO.

PRINTERS—FOREMEN; CAPABLE OF handling all classes of commercial printing; good quality of night foreman; give experience, salary expected and reference. Address L 339, Tribune. Forest Printing and Sta. Co., 1420 Chicago-av., Dover, Colo.

WANTED—MALE HELP.

Professions and Trades.

PRINTER—FIRST CLASS MAKEUP AND stone man; union shop; guaranteed steady work. Apply by mail to Pantagraph Ptg. and Sta. Co., Bloomington, Ill.

PRINTER—JOB, ALL AROUND. APPLY Crystal Printing Co., 3153 S. State.

PUNCH PRESS OPERATORS

FIRST CLASS MEN.

WAR WORK.

Apply employment dept. THE SENG COMPANY, 1452 Dayon-st.

PUNCH PRESS OPERATORS.

H. G. SAAL CO., 4410 Ravenswood-av.

RIGGER — ALSO RECORDER; EXPERIenced men for steel mill work. A man willing to do his full part will be offered a steady position with large corporation; good pay and good future; we need first class men; give age and exp. Address Y K 179, Tribune.

ROTARY PRESS HELPERS—MEN WHO have had experience around printing presses and who want to learn to become press helpers; must be draft exempt; will start at reasonable wages; advancement rapid; steady position; nonunion. Apply at once. Employment Dept., R. R. Donnelley & Sons Co., 731 Plymouth-ct.

Sash Tackers and Glaziers.

Government job, inside warehouse, stock work.

CHICAGO MILLWORK SUPPLY CO., 1404 W. 37th-st.

SCREW MACHINE OPERATORS FOR ACME AUTOMATIC MACH.

GOVERNMENT AND ESSENTIAL WORK.

CHICAGO NUT CO., 2513 W. 20TH-ST.

SCREW MACHINE HANDS. UNION STEEL MFG. CO., 2947 Grand-av.

SCREW MACHINE OPERATORS—(AUTOmatic) With Acme experience. Government work. State age, experience, and salary. Address L 339, Tribune.

SCREW MACHINE OPERATOR—EXPERT Cleveland automatic. Accessories Mfg. Co., 412 Orleans-st.

SEWING MACHINE ADjuster for raincoat factory. Apply

ROSENWALD & WEIL, 659-61 Hobbie, 2 blks. west of Larrabee.

SHEET METAL WORKERS. ALSO SOLDERERS,

Experienced on galvanized iron, 1st class factory; essential work.

OXWELD ACETYLENE CO., 3629 Jasper-pl. Ashland-av. car to 37th-st. Walk 3 blocks east.

SHEET METAL WORKERS

FOR AUTOMOBILE RADIATOR FACTORY. GOOD PAY. STEADY WORK. 846 S. CANAL 8TH FLOOR.

SHEET METAL WORKER—FIRST CLASS; steady work and good pay to right party. Address L N 221, Tribune.

STRINGED MUSICAL INSTRUMENT MANufacturer. We have a position for the best judge of stringed musical instruments that can be found in the United States. Party must thoroughly understand all of the fine selling points of mandolins, guitars, uke. banjos, violins. Party accustomed to handling these instruments at retail and able to play musical instruments, that he may test the accuracy of finishing, tuning, etc. This position is in our factory, as an inspector in the finishing dept. Salary will be liberal to party qualifying. SAMUEL C. OSBORNE CO., 712 Masonic Temple.

STOVE MOUNTERS—TWO EXPERIENCED and capable mounters, at once. Union shop; good piece work rate.

SUMMIT STOVE WORKS, Morrison, Ill.

SURGICAL INSTRUMENT MAKER—ONE accustomed to work on grease wheel, to act as assistant foreman.

DIETZGEN CO., Fullerton and Sheffield.

TINNERS.

UNION LABORERS.

Come ready to work. Central industry employment department.

SHERWIN WILLIAMS CO., E. 116th and Stephenson-av.

TINNERS.

Automobile work; steady, good paying position. 57 E. 21st-st.

TIRE REPAIR MEN—EXPERIENCED. A number at once. Apply MR. MEHRLE, Superintendent, Coleman Tire & Supply Co., 6061 Cottage Grove.

Tool, Die and Gauge Makers, Tool Inspectors & Instruct'rs, Lathe Milling Mch. Grinder, and Bench Hands on A1 Tool Work. Also 3 Tool Designers, 20 to 23 years old.

100 per cent munitions and essentials. We employ 5,000 hands now, but want to do more for the government. If you are not on government work we can offer you an excellent job, which will be permanent at highest wages; 54 hours week; day work and overtime.

Write us at once, giving your age and experience.

WAGNER ELECTRIC MFG. CO., ST. LOUIS, MO.

Also call on our MR. J. J. HARTLEY on and after Oct. 20. 918 S. MICHIGAN-AV., CHICAGO.

TOOLMAKERS AND MACHINISTS.

Red blooded, high grade toolmakers and machinists who cannot go to France, but who would like an opportunity of doing more than merely their "bit" over here. This is strictly essential work. References as to all places of past employment required. Give full particulars if you answer by letter. Preference given to those who have relatives in the service, particularly overseas. Apply 40 MR. DREW, Room 303, 431 S. Dearborn-st.

TOOLMAKERS—ON JIG AND fixture work; also lathe hands; permanent positions; essential work. FINDEISEN & KROPF MFG. CO., 2559 W. 21st-st.

TOOL GRINDER.

Experienced. Apply Excelsior Motor Mfg. & Supply Co., 1820 N. Lawndale-av.

TOOL, DIE, AND GAUGE makers and lathe hands. SECURITY TOOL WORKS, 115 S. Clinton-st.

TOOL DESIGNERS.

Good opportunity for several good tool draftsmen with experience on small jobs and fixtures; state wages. Nurnberg Motor Devices, 58 E. 25th-st.

TOOLMAKER—GOOD JOB FOR EXP MAN for duty. Room 19, 154 W. Randolph—.

TRIMMER AND SHOP WORK. APPLY AT once. 118 E. 23d-st.

TRUNK LINING CUTTER.

Good paying, steady position for a live wire who can make good. Address K E 254, Tribune.

VERTICAL BORING MILL, HORIZONTAL boring mill, milling machine and planer operators; also toolmakers and expert bench hands for duty overseas or abroad for government; work should communicate with L G 130, Tribune.

WANTED—MALE HELP.

Professions and Trades.

WAREHOUSEMEN—2; MEDIUM HEAVY work; good pay. R. 19, 154 W. Randolph.

U. S. EMPLOYMENT SERVICE NEEDS CARPENTERS, PLUMBERS, SHEET METAL WORKERS, ELECTRICIANS. At CAMP KNOX, NEAR LOUISVILLE, KY. TRANSPORTATION FURNISHED. Apply FEDERAL-STATE EMPLOYMENT OFFICE, 116 N. DEARBORN.

WANTED — TESTERS FOR four wheel drive government trucks. Apply to KISSEL MOTOR CAR CO., Hartford, Wisconsin.

Wanted—Expert Bicycle Wheel Truer,

To have charge of department. State age, experience, and salary expected. Address R B 255, Tribune.

WANTED—ONE CARRIAGE BLACKSMITH on general work. Five or six experienced woodworkers on light assembling work. Must have tools. Call or address the Hummer Vehicle Works, Chicago Heights, Ill.

WARNER SWASEY HAND screw machine operators. H. G. SAAL CO., 4410 Ravenswood-av.

WATCHMAKER.

Young man who desires advancement; good hours; good pay.

BUTLER BROTHERS, Randolph-st. Bridge.

WELDERS—PIECE METAL EXPERTS; CAN make highest wages. Steady job to workers. WILSON & BENNETT MFG. CO., 6533 S. Menard.

WELDER — 1ST CLASS, STEADY POSItion and good pay. Call 902 Larrabee-st.

4 AUTOMATIC OPERATORS —Cleveland and National Acme; day and night shifts; 100% government work. UNITED MFG. & DISTRIBUTING CO., Ohio-st. & Lake Shore-drive.

Pharmacists.

DRUG CLERK—GOOD POSITION. GOOD salary. MILLER, 55th and Blackstone.

PHARMACIST—REGISTERED OR REGIstered assistant. KURT, 619 S. Crawford-av.

Farm and Garden Help.

MEN—SINGLE, TO WORK ON LARGE poultry farm, almost in Chicago, with or without experience; board and room furnished; state experience, if any, reference, and salary expected. Address S 267, Tribune.

Salesmen, Solicitors, Etc.

DRUG SALESMEN.

Wanted, to sell to physicians. Territory, Pennsylvania, Missouri, Oklahoma, Indiana, and Arkansas. None but high class men need apply. Address M O 333, Tribune.

DRUG SALESMEN.

High class aggressive salesmen to sell drugs to dispensing physicians in Chicago. One having a car pref. Address M O 332, Tribune.

DRY GOODS SALESMEN.

Road men with blanket towel, shirt, or ribbon experience.

BUTLER BROTHERS, Randolph-st. Bridge.

FURNITURE SALESMAN—MUST BE EXperienced; steady employment and good pay to responsible party. Apply CHICAGO SAMPLE FURNITURE CO., Aurora, Ill.

IF YOU ARE A MAN

Looking for a high class, permanent selling position, call on J. J. MacKAY, 314 Plano Bldg., 343 S. Dearborn-st.

LAUNDRY DRIVER—TO HANDLE $200 route for exclusive South Side laundry; salary $30 per week; must be exempt from draft; I want a man who can stand good treatment and still be my friend. Are you that man? 6 S. Tribune.

SALESMAN—A HIGH GRADE SPECIALTY salesman in local territory, to handle an established nationally advertised product. First class references required. Apply 670, 208 S. La Salle-st.

MAN—EXPERIENCED IN TELEPHONE work, for brokerage office; prefer one who has sold securities over the phone. Call Randolph 2977, MR. BENSON.

MEN OR WOMEN—SPECIALTY, FOR CHIcago and vicinity, to sell essential merchandise to the trade; $220 to $300 a week and bonus. Call for interview Saturday, Oct. 19, from 2 to 5 p. m. LIEBERMAN & SCOTT, 37 S. Wabash-av., 8th floor.

MEN — SEVERAL TO TAKE ORDERS ON easy selling magazine club; can easily earn $5 to $8 per day; experience unnecessary. If will pay you to investigate. Call 844 Unity Bldg.

RENTAL MAN AND REAL ESTATE SALESman—Experienced; a business builder with energy and initiative. N. P. Dodge & Co., Omaha, Neb.

SALESMEN—TO SELL ELECTRIC VACUUM cleaners on $1.00 a week plan; good proposition; experience not necessary. 201 Tacoma Bldg., 5 N. La Salle. The American Distributing Company.

SALESMEN — SPECIALTY, INSURANCE, real estate, and stock salesman can make good permanent connections. Address L S 338, Tribune.

SALESMEN — LIBERAL AGENCY CONtracts; accident and health policies; new feature; MERCHANTS' LIFE AND CASUALTY CO., 850 La Salle-st.

SALESMEN—HUSTLERS EASILY EARN $100 weekly soliciting doctors, merchants, and bankers accounts for us; steady work. Call J. MORGAN, 1090 Old Colony Bldg.

SALESMEN—TO FILL VACANCY; ESTABlished business, Chicago; 25 to 35 years old; advance; commission; essential occupation. MR. TIGUE, 1107 Marquette Bldg.

SALESMEN—SELL NEW LINED TO MEN; classy, city, country; retail $25; your profit $12.50. 6061 Cottage Grove-av., Greatwood-av.

SALESMAN AND CANVASSER—TEMPTERY experienced. E. P. Dodge & Co., Omaha, Neb.

SALESMAN—EXPERIENCED, MEN'S FURnishing goods; good salary. Bedford Shirt Co., 13 S. Jackson-blvd.

SALESMEN—FIVE WHITE STOCK; OLD EST. manufac. 3-ply; big earnings; exc. future. Address L 339, Tribune.

SALESMEN—COUPON; A1 PROPOSITION; pay every night. Northland Studios, Masonic Theater Bldg.

SALESMEN—HIGH CLASS SPECIALTY; 3 to 5 men; exceptional opportunity; city and country. Address L P 335, Tribune.

SALESMAN—REAL ESTATE; MUST HAVE experience in making the extension deals. LAWTHERS, 111 W. Washington-st.

SALESMEN—PATRIOTIC SPECIALTY; $5 for an evening's work; twice as much full time; 616 E. Madison-st., room 612.

SALESMAN—RADIO; BRAND NEW; LEAD in city and surrounding. WERNER BROS., 115 Dearborn-st.

SALESMAN — THAT HAS EXPERIENCE selling to the grocery trade; good salary. Address P 322, Tribune.

SALESMAN—TEA AND COFFEE WAGON. Majestic, 740 Wilson-av.

SALESMAN—TRAVEL; $60 TO $75 every week. Room 710, 101 S. Wells-st.

WANTED—MALE HELP.

Salesmen, Solicitors, Etc.

SALESMEN WANTED.

The Universal Duplicator Company, Inc., have opened a branch in this city and require the services of a few live wire specialty salesmen of good references to call upon grocery stores, restaurants, and factories, introducing the world's newest gravity duplicator, which is an essential article. Big compensation and a brilliant future to those who qualify. Apply in person between 9 a. m. and 12 m., Room 724 National Life Bldg., 29 S. La Salle-st.

SALESMAN — JAP PEARL BUTTONS; large corporation, with own wholesalers in Japan, requires active salesman, with a following in jobbing and cutting up trade, to start on commission only; prospects of salaried position with office experience shared; splendid opportunity for ambitious young man with right qualifications; state fullest particulars as to experience, also references which will be treated strictly confidential in first letter. Address K H 33, Tribune.

SALESMEN—SPECIALTY; SELL "GET THE Kaiser," a nationally advertised war game of patriotism played with Liberty cards; Chicago territory practically virgin; make quick cleanup of Christmas business; game sells readily to department stores, druggists, cigar and news dealers, novelty stores, stationers, etc. Act quickly and get into the loop. HERSHEY'S, 1140 Bryn Mawr, Sunnyside 1733.

SALESMAN—EXPERIENCED DRESS SALESman with trade in Wisconsin and Michigan to represent one of the leading lines. TRADE WELL ESTABLISHED. ADDRESS L S 260, TRIBUNE.

SALESMAN. DIRECT TO HOMES.

You can make unusually good money selling our nationally advertised household necessity; no canvassing; leads furnished. Call morning. Room 4, 1039 Wilson-av.

SALESMEN—WELL KNOWN NEW YORK HOUSE HAS OPENING FOR A FEW HIGH CLASS SALESMEN FOR SPECIAL WORK IN CHICAGO AND ON THE ROAD; TRAVELING EXPENSES ADVANCED TO RIGHT MEN. CALL AT 10 SHARP OR 12:15 ONLY. 590 OLD COLONY BLDG.

SALESMAN — BY A LARGE WOOLEN house, a first class floor and house salesman, thoroughly conversant in woolens and tailors' trimmings. Excellent opportunity for right party. State fully experience, qualifications and terms. Address L P 75, Tribune.

SALESMEN—TWO FIRST CLASS SPECIALty salesmen for Iowa territory. High grade proposition; extensively advertised; highly indorsed; present salesmen earning $100 a week and up. Exclusive territory. State age, experience, references. Address K H 41, Tribune.

SALESMEN — WE CAN USE A FEW HIGH class salesmen for road work, selling high grade talking machines. Liberal commission and drawing account. Men in the $5,000 or $10,000 year class only need apply. Ask for MR. MANDEL, 1455 W. Congress-st., cor. Laflin.

SALESMEN—BY RELIABLE CHICAGO CONcern, 4 clean cut men over 25, to act as our representatives on the South and Southwest Sides during their spare time; must be able to furnish references; preference given to married men. Address L H 574, Tribune.

SALESMEN—(2) MIDDLE AGED, ON SPECialty Story of Great War. Only Authentic Edition; guaranteed complete to finish. Easy selling. Calling Cumberland Dist. Big returns. P. F. COLLIER & SON, 632 Webster Bldg.

SALESMEN, ATTENTION.

New patriotic novelty can be handled as side line; big money maker; retails for 15c; great seller. Call Rm. 707, 160 N. Wells-st.

SALESMAN — BIG MONEY; SO. lucrative accounts for us; call on doctors and merchants; no grip to carry; pleasant, dignified work. The Hoosier Mercantile Agency, 215 Ind. Merm. Ind.

SALESMEN—OF GOOD EDUCATION AND address for exclusive high class proposition on commission. Apply in person. Call daily, 9 m. GEO. BOROFF & CO., Dept. H T, 8th floor, 205 W. Adams-st.

SOLICITORS — 3, EXP. FOR CITY OR road work; to sell quick selling essential article; grew loose city Sunday. 629 Washington-blvd., 3d floor.

THEATRICAL TALENT AT LIBERTY can call, in $40 week up; larger income if have selling ability. Room 812, 616 S. Michigan.

20 CHRISTIAN MEN AND WOMEN—FOR easy selling specialty, door to door; half profit; also crew manager. 1170 Old Colony Bldg.

Miscellaneous.

EXPERIENCED PORTERS.

EXPERIENCED PAPER BALERS.

GOOD WAGES.

STEADY WORK.

APPLY READY FOR WORK.

PHILIPSBORN, 900 W. VAN BUREN.

JANITOR — FOR OFFICES; excellent position for reliable man who can make own repairs; write stating salary. Address L G 146, Tribune.

MEN FOR TRUCKING.

No experience required. $24 weekly; hours 7:30 to 5. Essential and steady work. CHICAGO STORAGE & TRANSFER CO., 5865 W. 65th-st.

DISCHARGED DISABLED U. S. AND CANADIAN SOLDIERS.

If incapacitated for old occupation or essential war work by overseas service sell our line; $150 month salary to start; loss of limb, eye, or wounds no bar; state age, service, experience. Address T 141, Tribune.

MEN—EXPERIENCED, IN PAPER CAN factory; good position; call or write, giving experience and salary expected. Answers confidential. AMERICAN FIBRE PRODUCTS CO., 350 W. Ontario-st.

ELEVATOR MAN—STRONG AND ACTIVE for freight elevator; steady position. Apply at once. Employment Dept., R. R. DONNELLEY & SONS CO., 731 Plymouth-ct.

JANITOR—MIDDLE AGED MAN; NEAT, honest, and hard worker. Must come well recommended. Apply to COATS & BURCHARD CO., 17 to 35 W. Elm-st.

MEN—31 TO 45 YEARS OF AGE FOR bank work; grammar school graduates; permanent employment with a good future assured to the right sort. Address N 190, Tribune.

MAN—ELDERLY, FOR GENERAL WORK IN small, rapidly growing mfg. plant; experience with machinery helpful, though not necessary; Christian Scientist preferred; state salary expected. Address L P 77, Tribune.

WANTED—AT ONCE.

Several strong men for trucking and platform work. Apply O. D. CRAUCNEY, 920 W. 70th-pl.

MAN—YOUNG, FAMILIAR WITH WHOLEsale drug business, to write stock. Inventory; also order filler with wholesale drug experience, and assistant floor drug salesman. Address P 589, Tribune.

LABORERS—MOULDING LIGHT WORK IN RASH. Good and moulding dept.; good wages. Apply at 35th-st. gate between Ashland and Iron-st. HARRIS BROS. CO.

HOUSEMAN.

Good wages, room and board. Lakota Hotel, 3001 Michigan-av.

MEN 5, TO COLLECT MAGAZINE SUBscription accounts; experience unnecessary. Rm. 844, 127 N. Dearborn.

MAN—EXPERIENCED ELECTRICAL MAINtenance man. Harmony Cafeteria, 15 S. Wabash-av.

JANITOR—COLORED, NIGHT, FOR LARGE office. Call THOMAS CUBACK CO., 523 S. Loomis-st.

JANITOR—MIDDLE AGE, WHITE, SMALL family; 48 flats; stove heat; state age, experience, salary. Address L P 83, Tribune.

STOCK MAN OR STOCK BOY—FOR STAtionery stockroom. Extension Magazine, 228 W. Jackson-blvd.

SHIPPER'S HELPER—STRONG; ABLE TO write fair hand; steady job; good pay. Phone Wabash 1776. 621 S. Clark-st. city.

JANITOR — MUST SLEEP ON PREMISES. middle aged man; good pay; permanent. Address L P 324, Tribune.

TRUCKMEN AND PACKERS—EXPERIENCED. Apply Empire Wholesale Grocery, 949 W. Randolph.

COLORED PORTER—HRS. 7:30 A. M. TO 5:30 P. m., $15 per week. State refs. Address L P 310, Tribune.

ASSISTANT HOUSEKEEPER—$50, ROOM AND board. KELLSBORO HOTEL, 734 Irving Park-blvd.

PACKER—FOR LIGHT MERCHANDISE; $20 week hours; good wages. WELSBACH CO., 839 W. Jackson-blvd.

DAY WATCHMAN. HURLEY MACHINE CO., 54th-av. and Grand-av., Cicero.

JANITOR—ASSISTANT; COLORED. 903 Sheridan-rd. Ph. E. 3148.

PORTER—MIDDLE AGED MAN; STEADY job. Eberhimer-Stein Co., 1911 W. 12th.

PORTER—FOR FREIGHT ELEVATOR. $15 month. 16 S. Quincy-st.

MAN—GOOD, COL.; PRIVATE FAMILY; cook. 4365 Blackstone-av. Kenwood 3663.

BOX STRAPPERS; EXPERIENCED; 10 hours; good wages. Apply at 2200 Fulton.

MAN—TO DRIVE TOWN WAGON. FARgrocery. 2657 Commercial-av.

FOLDERS—EXPERIENCED. APPLY 1ST floor Stryker, 24 S. Wells.

WANTED—MALE HELP.

Miscellaneous.

YOUNG MEN, 16 YEARS AND OVER.

We can place you in a business which is useful, interesting, and profitable. We have the largest plant in the world for the manufacture of telephone equipment. There are several openings in our telephone switchboard installation branch for young men, 16 years and over.

No experience necessary.

Liberal salary to start; good prospects for advancement.

Our new proposition is unusually attractive.

Write or call 8 a. m. to 5 p. m.

WESTERN ELECTRIC CO., INC., 417 S. JEFFERSON-ST., ONE BLOCK WEST OF CLINTON-ST.

LABORERS — ON GOVERNment work only. Apply 453 W. Erie-st.

YOUNG MAN FOR SACKING MAIL. EXPERIENCE NOT NECESSARY. MAIL ORDER DEPT. 12TH FLOOR. BOSTON STORE, STATE, MADISON AND DEARBORN.

GUARDS WANTED.

Must be qualified as follows: Age, 21-40; height, 5 ft. 8 in., 6 ft.; weight, 150-225 lbs.; military experience, U. S. Army, U. S. Navy, Police Reserves, Home Guard, or Military School. In addition to above applicant must be in deferred draft classes, but physically sound, sober, and 100 per cent American. Apply Symington Chicago Corporation, Ashland-av. & 74th-st.

PHOTOGRAPHER

to make identification tag photographs in large numbers; permanent; young man interested in this work with liking for the knowledge of system and routine work. Symington Chicago Corporation, 7400 S. Ashland-av.

MEN — CALLERS AND UNloaders. Apply shipping superintendent. Franklin, MacVeagh & Co., Lake and Market-sts.

DAY MEN—FOR DELIVERY stations. Apply ROTHSCHILD & COMPANY, 4515 Madison.

MAN—IN SPONGING DEPT. Good opportunity. EDERHEIMER-STEIN CO., 1911 W. 12th-st.

DRIVER—FOR WATER ROUTE. HYDROX CO., 3543 Normal-av.

PACKERS — THOSE EXPERIENCED IN packing groceries preferred. Apply JOHN SEXTON & CO., 352 W. ILLINOIS-ST.

ORDER FILLERS—DAY OR NIGHT WORK. THOSE WITH GROCERY EXPERIENCE PREFERRED. APPLY JOHN SEXTON & CO., 352 W. ILLINOIS-ST.

LABORER—TO WORK IN POWER HOUSE, as an ash wheeler; a good steady man will be promoted to fireman. You should be husky, in good health for this work. Good wages; no experience necessary if you are willing to work. Address L P 72, Tribune.

KEELEY, 2212—TO RENT—OR 3 RMS. steam, elec.; private bath; reas.; L. I. C.

NIGHT FOREMAN

in large North Side garage. State age, nationality, and references in your reply. Address L N 155, Tribune.

STOCK MEN—MAN AGE 2 EXP. STOCK men, age 20 to 40. Apply at BENJAMIN ELECTRIC MFG. CO., Room 856, 29 S. La Salle-st.

JANITOR—FOR 32 FLAT BLDG. ONE USED to vacuum st. heat system; $100 flat and light and pickings. Cunning, 444 Fullerton-parkway.

FREIGHT HANDLERS AND TRUCKERS. Good salaries. Apply to Mr. Lincoln, American Railway Express Co., 932 Plymouth-ct., 3d floor.

MEN—45 OR OVER, FOR GENERAL FACtory work; good wages; South Side residents preferred. Call WHITE STOKES CO., 3615 Jasper-pl.

LABORERS

On store fixtures. 318 S. CLINTON.

NIGHT PORTER—WHITE OR COLORED; one who can make trains and not afraid of work; state salary expected, including board and room. Gail House, Sterling, Ill.

ELEVATOR MAN.

Henrotin Hospital. 930 N. La Salle-st.

SUPT.—WAREHOUSE, EXPERIENCED IN agri. implts. and heavy hdwe. State age, refs. exp. and salary expected. Address L P 75, Tribune.

LABORERS—STRONG AND ACTIVE, FOR factory work. Must be able to speak English. Steady jobs. CHICAGO PUMP CO., 908 W. Lake-st.

LABORERS—ESSENTIAL INdustry. 5639 S. La Salle-st.

COLORED HELP.

Cleaners, polishers, etc.; steady work, good pay. 57 E. 21st-st.

MEN—5, YOUNG, TO INSPECT AND VERify installation of gas lights; must be well acquainted with city; straight salary. WELSBACH CO., 839 Washington-blvd.

MEN—SEVERAL BRIGHT, NEAT, NOT over 25, who would leave city; essential work; advancement. Call before 11 a. m. 616 Steinway Hall Bldg.

PRINTING ESTIMATOR — EXPERIENCED on figuring 5 manufacturing large catalog and booklet orders. ROGERS & HALL CO., Timken, Polk and La Salle-sts.

GOOD SALESMAN

for experienced order picker. CHICAGO WHOLESALE DRUG CO., 117 W. Harrison.

WANTED—MEN AND WOMEN ON stock; pickle department. Apply WHOLESALE GROCERY HOUSE, APPLY JOHN SEXTON & CO., 352 W. ILLINOIS-ST.

JANITOR—FOR AMERICAN HOUSE; GOOD position for steady, sober man. Apply A. DAIGER & CO., 54 W. Kinzie-st.

MAN—COLORED, TO WORK WITH AUTO tree removing crew; $18 per wk. Call, 5:30 p. m., 6004 Blackstone-av. Hyde Park 1126.

PORTER—ELK, FOR DOWNTOWN BAR; one who, not afraid of work; good place for right man. 6 Quincy-st., Dearborn.

STOCK HUSTLERS AND PACKING BOYS; good wages. WELLS & CO., 2501 S. Wells.

PACKERS—ONLY THOSE WHO MEAN business need apply. 1240 Fisk.

JANITORS—2; GOOD PAY AND STEADY work. Inquire 28 W. Monroe-st., Room 704.

WANTED—MALE HELP.

Employment Agencies.

CONSOLIDATED AGENCIES.

A FEW OF THE MANY OPENINGS WE MUST FILL AT ONCE:

2—Master Mechanics.
1—Production Eng., Local.
1—Time Study men, Local.
15—Mechanical Draftsmen, local.
1—Chemists, Local.
2—Elect. Engineers.
1—Foundry Supt.
1—Elec. Motor Testers.
3—Asst. Chemists.
1—Traffic Man, Local.
6—Salesmen, Essential Lines.
6—Branch Managers, Adv. Exp., Local.
4—Bookkeepers, loop.
2—Skkprs., No. Side.
2—Skkprs., So. Side.
2—Skkprs., W. Side.
3—Collection Correspondents, Loop.
2—Freight Rate Clerks.
10—General Ofc. Clerks.
2—Ledgermen, loop.
2—Ledgermen, So. Side.
2—Ledgermen, North Side.
2—Wood utility office men [steady].
3—High Grade Clerks [Stock, Bond house].
2—Stenographers.
1—Telephone Solicitor.
28—Salesmen.
2—Correspondents.
2—Typists and Clerks.
2—Shipping Clerks.
7—Asst. Shipping Clerks.

NO FEE UNLESS WE PLACE YOU. ALL POSITIONS GUARANTEED.

CALL AND BE CONVINCED.

CONSOLIDATED AGENCIES, 300 WESTMINSTER BLDG., 110 S. DEARBORN-ST. MAJESTIC 9412.

WHAT THE "A. R. B." CAN DO FOR YOU.

The American Railway Bureau can place you in a good paying, essential position, where your future is assured. Absolutely no charge unless placed. Look the following list over:

Railroad Bookkeeper—Gen'l Andr., office experience, Texas, $185.
Chief Clerks to Chief Engineer—Railroad experience, $150-$170.
Time Study and Production Man, $100-$125.
3 Railroad Claims—Local frt. office experience, $100-$125.
Station Agent, $115-$135; railroad experience.
Bookkeeper—Manufactur'g experience, $125.
Rate Clerk—$117.
4 Consignment Clerks—$100-$110.
Claim Correspondent—$20 up.
File Clerk—$90-$100.
Clerk—South Side, $20.
3 Warehouse Accounting Clerks, $100.
Assistant Shipping Clerk, $18-$20.
30 Gen'l Office Clerks, $70-$110.
10 Bookkeepers—A1 openings, $20-$30.
8 Assistant Bookkeepers and Ledger Clerks, $18-$25.
10 Stenographers and Typists, $15-$25.
5 Stock and Assistant Shipping Clerks, $12-$18.
30 Office Boys, $8-$11.

REGISTRATION FREE.

AMERICAN RAILWAY BUREAU,

[Chicago's Greatest Employment Bureau!. 1131 Lumber Exch. Bldg., 8 S. La Salle-st. Randolph 1940.

GOOD JOBS, $12,000.

Another man finds his niche through our service. This is one of the many thousands that have hit the right groove through our organization in the last fourteen years.

We can do for you what we have done for all of these applicants if you stand on your own feet and will be convinced when the right proposition is put before you.

We can say nothing fairer to you than to call and have a talk with one of our placing men. Unless we can do something for you it is not reasonable to assume that you are fair to yourself when you hesitate.

700 OPENINGS TODAY.

BUSINESS MEN'S CLEARING HOUSE,

1403 Republic Building, State and Adams. Harrison 7027.

HIGH GRADE OFFICE POSITIONS.

We have over 100 high grade office positions open. Every one of these positions with better grade firms. You owe it to yourself to get in touch with us at once.

Regardless of your office experience, do not fail to see us immediately.

NO REGISTRATION FEE.

GLADER AGENCY,

Room 314 Woman's Temple Bldg. 108 S. La Salle-st. Franklin 1914.

NO ADVANCE FEE.

Furnace engineer, A1 man wanted.....$350-$400 mo.
Efficiency and prod. engineers, 3.....$250-$400 mo.
Factory managers, 15.....$3,600-$13,000
3 cost accountants.....$4,00-$5,000
Factory accountants, 7.....$3,000-$4,000
Tool designers, 4.....$175-$225
Draftsmen, mechanical.....$125-$200
Bookkeepers, clerks, of all kinds.

Satisfaction absolutely guaranteed.

H. H. HARRISON & CO., 19 S. La Salle-st. Suite 807.

The ENGINEERING AGENCY ESTABLISHED 25 YEARS.

1662 Monadnock Block. Harrison 4036.

NEW OPENINGS.

Office Man for routing in planning department, Wisconsin, at once; permanent; $200.
Tool Draftsman, at once, Wisconsin; war work; long job; $200.

1662 MONADNOCK BLOCK.

HIGH GRADE CLERKS

Always do secure a position through the CRAIG AGENCY,

Suite 614, Republic Bldg., State and Adams-sts. Phone: Harrison 5142. All departments.

TRADE SCHOOLS.

BE AN—

AIRPLANE ENGINEER.

8 weeks of theory and practical work in actual airplane factory fits you.

HELP WIN THE WAR.

Our graduates make good in the service and factories. EARN BIG MONEY; no previous experience necessary; day and eve. classes. Write or call for special offer.

BUD MORRISS AIRPLANE SCHOOL, 3503 Lincoln-av. Lake View 4385.

BIG DEMAND FOR TRAINED MEN OVERhauling, repairing, driving electric stations, etc. Day and evening classes. Tuition $25 to $35. Time payments accepted. Positions secured for competent graduates. Write or call for free booklet. GREER COLLEGE OF MOTORING,

WANTED—FEMALE HELP.
Stores and Offices.

GIRL,

GENERAL OFFICE WORK; SOME KNOWLEDGE OF STENOGRAPHY; EASY WORK; GOOD HOURS; PROMPT PROMOTION. CALL 1006 HEYWORTH BLDG.

GRAMMAR SCHOOL GRADUATES,

GET A BUSINESS EDUCATION FREE.

And earn while you learn.

We have openings for young women in our Credit Department, where you will be instructed in practical business methods and earn liberal salary while learning.

Apply Credit Manager,
5th Floor.

THE FAIR.

HALF-DAY POSITIONS
For
YOUNG WOMEN.

GENERAL CLERICAL,
FILING,
WRITING,
FIGURING.

Hours—8-12 or
12:20 to 5:20.

Call at Employment Dept.

SEARS, ROEBUCK AND CO.,
Homan-av. & Arthington-st.

LADIES—YOUNG, FOR VARIOUS POSITIONS IN OUR AUDITING DEPT.; MUST WRITE A PLAIN HAND AND QUICK AND ACCURATE AT FIGURES; WE WILL INSTRUCT A LIMITED NUMBER OF YOUNG LADIES IN THE USE OF THE COMPTOMETER. WE CAN ALSO USE GIRLS OVER 16 YEARS OF AGE TO ASSORT CHECKS; EXPERIENCE NOT NECESSARY; ABOVE POSITIONS ARE PERMANENT AND OFFER EXCELLENT CHANCE FOR ADVANCEMENT TO THOSE WHO QUALIFY. APPLY AUDITING DEPT., 6TH FLOOR, CENTER.
ROTHSCHILD & COMPANY,
STATE, JACKSON, VAN BUREN.

LADIES—AS DAY CASHIERS, WITH RESTAURANT EXPERIENCE. APPLY 50 W. MADISON.

LADY CASHIER—FOR RESTAURANT. Experienced. Neat in appearance, accurate and capable, salary $11 and meals, 6 days a week. Refs. required. JOHN R. THOMPSON & CO., 350 N. Clark-st., office, 4th fl.

LADY BOOKKEEPER — FOR LEDGER clerk; must be first class, write good hand, quick and accurate, able to get balances promptly; this is a desirable position with good opportunity in pleasant office on North Side, near loop; state age and experience. Address L N 152, Tribune.

LADY — YOUNG, 19 TO 21 YEARS, AMERican, for purchase record work; experience not necessary; must write a fair hand and be good at figures. Apply R. B. NORTH, VICTOR ELECTRIC CORP., W. Jackson and Robey-st.

LADY—YOUNG, WHO IS AN EXPERIenced adding machine or bookkeeping machine operator, for bank work; must be North Side resident; state experience and salary expected. Address L N 154, Tribune.

LADY—YOUNG, OFFICE CLERK, THOROUGHLY experienced South Side mfg. concern; good chance for advancement; state age, experience, and salary. Address L F 456, Tribune.

LADY—YOUNG, TO ENTER ORDERS ON typewriter; printing and loose leaf firm; W. S.; state age and salary. Address L N 259, Tribune.

LADY—MIDDLE AGED, TO CHECK IN drivers and sell tickets. Good steady positions. Hours 2 p. m. to 11 p. m. PARIS CLEANERS, 312 W. 31st-st.

LADY—YOUNG, FOR CLERICAL POSITION; good salary; 17 or 18 years of age. Apply N. K. FAIRBANKS CO., 225 W. 18th-st., 6th floor.

LADY—EXPERIENCED, FOR CLERICAL work; no others need apply; good salary. Apply Roman Oil Portrait Co., 1554 Orden-av.

LADY—YOUNG, FOR GENERAL OFFICE and bookkeeping work. United Dairy Co., 825 S. Hermitage-av.

LADY—YOUNG, TO DO CLERICAL WORK. Apply Miss Cunningham Davies Laundry Co., 2349 Cottage Grove-av.

LADY—YOUNG, TO OPERATE MONARCH typewriter; good at figures. Chicago Auto Supply House, 1349 Michigan.

LADY—LIGHT BOOKKEEPING AND STENography, renting dept., $18. WM. A. BOND & CO., 25 N. Dearborn. See Mr. Farrell.

LADY — YOUNG, TO DO BOOKKEEPING and cashier work. 230 E. 51st-st.

LONG DISTANCE TELEPHONE SERVICE

is of vital importance to speed up our activities in these days.

Young women, under 22 years of age, are needed to carry on this work.

If you want to do work which is most needed in winning the war, here is your chance.

The pay to start is very attractive, with frequent advances.

Positions of importance are always open to those who show ability.

We train young women especially for this work. Those having grammar school education can easily learn to operate long distance lines.

Come in and let us explain to you what we now have to offer.

MISS WESTBY,
Room 54,
111 North Franklin-st.

OFFICE GIRL.

Fair writer, to make out load tickets, bills of lading, and for filing. Experience desirable, but not necessary; steady, good pay.
CHICAGO MILL WORK SUPPLY CO.,
1434 W. 37th-st.

WANTED—FEMALE HELP.
Stores and Offices.

MULTIGRAPH OPERATOR.

Experienced, permanent position, good working conditions and splendid opportunity.

CHICAGO MAIL ORDER CO.,
2611 Indiana-av.

OFFICE CLERKS.

Many permanent positions open for girls from 14 years up.

Must be at least grammar graduates.

We can use experienced or beginners help.

Good starting salaries with prompt advancement according to ability.

Hours, 8 to 4:30.

Saturdays, 8 to 1.

STRAUS & SCHRAM,
1105 W. 35th-st.

OPERATOR—ELLIOTT-FISHER. FOR WORK in stock record department West Side manufacturer; a good beginner might be considered who is anxious to develop herself in steady, permanent position; cross footing experience desirable, though not essential. Apply at Benjamin Electric Mfg. Co., Room 830, 20 S. La Salle-st.

SEVERAL GIRLS, OVER 16, to work as cashiers and inspectors. Experience unnecessary. Permanent positions. Good salary to start. Apply 8-10 a. m., Supt.'s office, 8th floor.

THE HUB.
HENRY C. LYTTON & SONS.

STENOGRAPHER — YOUNG lady with at least 2 years' experience and ability to act as assistant to secretary of machinery mfg. concern; prefer party living convenient to Garfield Pk. L; will be located at 57th-av. shortly; give references and salary expected. Address L F 97, Tribune.

STENOGRAPHER — WITH HIGH SCHOOL education, with about 4 to 5 yrs. experience, who can take reasonably fast dictation and who can punctuate, paragraph, and spell correctly. Exceptionally fine future for a sensible woman who would appreciate getting in with a high class, going firm and who would be willing to sacrifice the allurements and short hours of loop positions and who will be paid in the future according to her usefulness to the business. We will pay $20 per week to start. Hours 8 to 5:30 and a half day off Saturday. Underwood machines. Phone MR. McMANN for appointment, Harrison 9533. STEVENS-DAVIS CO., 638 Federal-st.

STENOGRAPHER — EXPERIenced young lady on Underwood typewriter, for small office. Hours 8 to 5; Saturday 8 to 1. Please state age, experience, and salary expected. Address L S 238, Tribune.

STENOGRAPHER AND OFFICE ASSISTANT; SPLENDID OPPORTUNITY FOR ADVANCEMENT. APPLY ADVERTISING DEPT., 6TH FLOOR.
BOSTON STORE.

STENOGRAPHER.

For position in purchasing dept. of West Side mfg. corporation. State age, experience, and salary wanted. Address L F 73, Tribune.

STENOGRAPHER.

Splendid opening with old established firm in loop for bright Gentile stenographer. Can use girl with limited experience if of good education and personality. Give details as to shorthand system used, experience, age, etc., in first letter. Address L G 144, Tribune.

STENOGRAPHER.

Experienced Gentile, able to take rapid dictation and transcribe accurately; touch operator; permanent position; good salary with old established firm in loop; give full details as to experience, age, shorthand system, etc., in first letter. Address L G 52, Tribune.

STENOGRAPHER—A LOOP ACCOUNTING firm is desirous of securing a stenographer who is a capable typist, to work on financial statements, etc.; very little shorthand; good wages. 1040 Continental & Commercial Bank Bldg.

STENOGRAPHER.

North side mfg. co. wants experienced stenographer capable of considerable detail on her own initiative. State age, refs., exp. and sal. wanted. Address L F 372, Tribune.

STENO. AND BKPR.—BEGINNER, WHO has completed course and is willing to take permanent position; mostly clerical and typewriting; pleasant work; conv. location; call or S. S. call before 11 a. m. La Salle Steel Co., 2305 S. Halsted-st.

STENOGRAPHER.

North Side; good working conditions and transportation; give full particulars, including age, etc. salary received and wanted. Address L S 430, Tribune.

STENOGRAPHER,

Exp. speedy and accurate; good salary; hrs. 8 to 4, Sat. 1.
R. M. HOLLINGSHEAD CO.,
1534 S. Western-av.

STENOGRAPHER AND OFFICE ASSISTANT in advertising dept.; good opportunity; bright beginner will do; starting salary $50. Apply 30 floor, 538 S. Dearborn-st. Ask for Mr. Hopkins.

STENOGRAPHER—YOUNG LADY EXP. H. S. education, rapid and accurate, permanent position, residing within convenient distance. United States Music Co., 2934 W. Lake-st.

STENOGRAPHER

for high grade permanent position in wholesale lumber office. Apply 1230 Stock Exchange Bldg. Russell J. Matthias Co.

STENOGRAPHER—FOR MANUFACTURING plant on South Side; good future assured to competent, steady girl. If you are looking for that future rather than pills and boom conditions, call at 2640 Shields-av.

STENOGRAPHER, FIRST CLASS. THOROughly experienced; good salary to party delivering first class work. Address L S 587, Tribune.

STENOGRAPHER AND BOOKKEEPER. Competent; for half day work in loop office; middle aged preferred; $12. Address L F 77, Tribune.

STENOGRAPHER — EXPERIENCED, FOR office of special industry. Call Secretary, CRILBERN & SEXTON CO., Sacramento-blvd. and Chicago-av.

STENOGRAPHER—EXPERIENCED; GOOD salary and opportunity for advancement. Apply Mr. Noel, Advertising Dept., WEBER'S DEPT. STORE, Clark and Van Buren-sts.

STENOGRAPHER — EXPERIENCED, HIGH school graduate; $12 to start; permanent position. Apply A. M. A., 535 N. Dearborn.

STENOGRAPHER—EXPERIENCED; STATE salary and experience. Address L F 509, Tribune.

STENOGRAPHER AND DICTAPHONE OP. — typist must be capable. IRA BARNETT & CO., 430 S. Green-st.

STOCK CLERK.

Young lady who is thoroughly experienced in suit and coat establishment for position in stock room; must possess a fair knowledge of materials and be accurate at figures; pleasant working conditions; salary $15. Apply at once.

Rm. 510, 616 S. Michigan.

SWITCHBOARD OPERATOR—NEAT, APpearing girl; some clerical work; $10 to start; good opportunity for advancement. Apply WELBACH CO., 329 Washington-blvd.

WANTED—FEMALE HELP.
Stores and Offices.

SWITCHBOARD OPERATOR

WANTED—BRIGHT, NEAT APPEARING GIRL TO ACT AS ASSISTANT AT BUSY SWITCHBOARD AND WHO HAS DONE FILING.

ALFRED DECKER & COHN,
EMPLOYMENT OFFICE,
423 SO. MARKET-ST.

TELEPHONE ORDER CLERKS—121 W. Kinzie.

TICKET WRITER,

Experienced on Elliott-Fischer machine; splendid position for right party. IRA BARNETT & CO., 430 S. Green-st.

TICKET WRITER — WITH TAILOR TO trade experience; permanent position. Apply at once. MEYER & CO., 831 W. Adams.

TWO BRIGHT, ENERGETIC young ladies in credit department large electrical concern. Must have bookkeeping knowledge. State experience, salary, and nationality. Address L S 208, Tribune.

TYPISTS.

Permanent positions for young lady typists at salaries according to ability and experience; prompt advancement.

Short working hours.

Underwood machines.

STRAUS & SCHRAM,
1105 W. 35th-st.

TYPISTS.

Experienced operators as well as beginners; steady positions, liberal starting salaries, and rapid advancement. Closing hours 4:30 daily except Saturday, when we close at 1 p. m.

SPIEGEL-MAY-STERN CO.,
1061 W. 35TH-ST.

TYPISTS.
EXPERIENCED
AND
BEGINNERS.
SALARY ACCORDING TO YOUR ABILITY.
EXCELLENT WORKING CONDITIONS.
ELMER RICHARDS CO.,
951 W. 35TH-ST., NEAR MORGAN.

TYPIST—TO TAKE CHARGE of small switchboard in West Side factory.
DRYDEN RUBBER CO.,
1014 S. Kildare-av.

TYPISTS — OLIVER MAchines.
JOHN M. SMYTH CO.,
703 W. Madison.

TYPISTS — 3 FOR COPY work; steady employment; good prospects. Apply immediately. Mr. Bird.
CHAS. H. ELTING & CO.,
1516 S. Wabash-av.

TYPISTS.
OLIVER MACHINES.
Permanent positions with advancement.
CHICAGO MAIL ORDER CO.,
2611 Indiana-av.

TYPISTS—PERMANENT POsitions; good salaries; splendid opportunities. T. I. Nolan.
GENERAL ELECTRIC CO.,
865 E. Illinois-st.

TYPIST—YOUNG LADY WHO CAN WRITE German and English correctly; stenographer preferred, to come to Waverly, Ia., a town of 4,000. Call at Hotel Atlantic, Chicago, asking for MR. O. HARDWIG, between the hours of 12 and 2, or 5:30 and 7:30 p. m., Oct. 19, or write to G. A. Grossmann, Secretary Lutheran Mutual Aid Society, Waverly, Ia.

TYPIST—RAPID, FOR FACtory office.
MORKRUM CO.,
24 W. Austin.

TYPIST — SOME EXPERIence. Apply at once.
THE NUCOA BUTTER CO.,
2802 S. Kilbourne-av.

TYPISTS—FEMALE; EXPERIENCED, BOTH TEMPORARY AND PERMANENT POSITIONS. APPLY JOHN SEXTON & CO., 833 W. ILLINOIS-ST.

TYPISTS—TO WORK EVENINGS; EXPERIenced, neat and accurate operators; hours 5 to 12 each evening with the exception of Saturday and Sunday; excellent starting salary and good working conditions; state age, experience and telephone number. Address L F 147, Tribune.

TYPIST.

Opportunity to learn other branches of business; advancement assured to conscientious worker. THE BOYS HERALD CO., 4243 Ravenswood-av.

TYPIST

For billing and filing; good working conditions and transportation; north side. Address L N 226, Tribune.

TYPIST—GOOD, FOR PERMANENT POSITION if good salary; must be experienced, of neat appearance and H. S. graduate. Apply to School Methods Co., 5 S. Wabash-av.

TYPIST—OVER 16.

experienced; steady position; rapid promotion. Address L S 353, Tribune.

TYPIST—EXPERIENCED, FOR ACCOUNTing dept.; good hours; pleasant surroundings. Apply Technical Publishing Co., 1900 N. W. Cor. Drexel-av. and 54th-st.

TYPISTS — 2 GOOD POSITIONS, OFFICE well situated, congenial surroundings. Employment Dept.
1537 WASHINGTON-BLVD.

TYPISTS—TWO; ONE WITH DICTAPHONE experience; good position for right parties. IRA BARNETT & CO., 430 S. Green-st.

TYPIST — INTELLIGENT YOUNG MAN, for Russian and English. Permanent position. Address P F 150, Tribune.

TYPIST — SOME EXPERIENCE. APPLY today before noon, 836 S. Michigan-av.
CRANE COMPANY.

TYPISTS—EXPERIENCED ADDRESSERS. Alter Letter Co., 417 S. Clark-st.

TYPIST—YOUNG LADY; PERMANENT; OPportunity. Address T 408, Tribune.

WANTED—YOUNG WOMEN FOR LONG HAND BILLING, INDEXING, FILING, INSPECTING ORDERS AND GENERAL OFFICE WORK. MAIL ORDER DEPT. 12TH FLOOR.
BOSTON STORE,
STATE, MADISON
AND DEARBORN.

WANTED—FEMALE HELP.
Stores and Offices.
TYPISTS.

North side mfg. co. wants experienced typists for enteries and billing orders. State age, refs., exp. and sal. expected. Address L N 403, Tribune.

WANTED—INDEX AND FILE CLERKS.

WE HAVE POSITIONS OPEN FOR EXPERIENCED YOUNG LADY INDEX FILE CLERKS; HIGHEST SALARIES PAID; PERMANENT WORK; OFFICE WORKING HOURS, 8 A. M. TO 4:30 P. M. SATURDAYS, 8 A. M. TO 1 P. M. ALL YEAR. APPLY AT ONCE, READY FOR WORK.
JOHN MAGNUS & CO.,
1039 W. 35TH-ST.

WOMEN.
TYPISTS,
STENOGRAPHERS,
COMPTOMETER OPERATORS,
BURROUGHS BOOKKEEPING MACHINE OPERATORS.
UNDERWOOD BOOKKEEPING MACHINE OPERATORS.

Applicants for above positions must be experienced and have at least two years of high school training.

GENERAL OFFICE CLERKS.

Must be rapid and accurate at figures. Women with good knowledge and experience in bookkeeping or accounting especially desired.

Good salaries and pleasant working conditions. Splendid restaurant and cafeteria in building.

Apply between 8:30 and 1:30, Employment Bureau.

SWIFT & COMPANY,
ROOM 1904 NORTH AMERICAN BLDG.,
STATE AND MONROE-STS.

WOMEN.
Various positions.
Steady employment.
Experience not necessary.
CHAS. A. STEVENS & BROS.,
State-st., north of Madison.

WOMAN—YOUNG, TO TYPEWRITE PURchase orders and check bills for purchases made; one with bookkeeping experience preferred. This position offers exceptional opportunity for advancement to the one who qualifies. State experience, references and wages expected to start. Manufacturing plant Southwest side. Address L P 335, Tribune.

WOMAN—IN GENERAL FIRE INSURANCE office, with bookkeeping and clerical experience; must be quick and accurate, write plain legible hand; good opportunity; state age, experience, and salary. Address L F 70, Tribune.

WOMAN—YOUNG, WHO IS GOOD PENMAN, for general office work and filing. Address L F 226, Tribune.

YOUNG LADIES—TO LEARN bookkeeping; no previous experience necessary; must write a plain, rapid hand and have high school education.

BABSON BROS.,
2845 W. 19th-st.

YOUNG LADIES FOR GENeral office assistants; should write a plain, rapid hand; preferably with high school education. No experience necessary. Advancement rapid.

BABSON BROS.,
2845 W. 19th-st.

YOUNG LADIES—FOR folding, mailing, and inclosing; steady work. Apply
BABSON BROS.,
2845 W. 19th-st.

YOUNG LADY ACQUAINTed with general office work and knowledge of typewriting; good salary to start; opportunity for advancement. Address L G 457, Tribune.

YOUNG LADY

As clearing house clerk, who can operate adding machine, by West Side bank. State experience, age, and salary. Address L G 556, Tribune.

YOUNG LADY—IN LOCAL INSURANCE agency. State position and salary expected. Address L G 317, Tribune.

YOUNG LADY—OFFICE ATTENDANT, LGT. work, hrs. 1-4. Address T 318, Tribune.

2 BRIGHT YOUNG LADIES—

With some experience in pay roll and general office work in West Side mfg. plant; state age, experience, and salary expected. Address L F 78, Tribune.

Executives and Managers.

WOMEN—FROM 25 TO 35 years of age, to assist in office employment in large manufacturing concern in the middle west; good salary and every opportunity for advancement; must have business ability; good experience in office employment work and good education, preferably college training. Address K H 46, Tribune.

Girls—Office and Factory.
COLORED GIRLS

For light, clean factory work; good opportunity for advancement. ALTER LIGHT CO., 430 S. Green-st.

GIRLS—FOR GENERAL OFFICE WORK; NO EXPERIENCE REQUIRED. THE L. F. SMITH SHOE CO.,
971 W. MADISON-ST.

WANTED—FEMALE HELP.
Girls—Office and Factory.

ALFRED DECKER & COHN,
MAKERS OF
SOCIETY BRAND CLOTHES.

SPLENDID OPPORTUNITIES FOR BRIGHT, NEAT APPEARING GIRLS OVER 14, WHO CAN FURNISH SCHOOL CERTIFICATES. ALSO FOR GIRLS OVER 16 WHO ARE HIGH SCHOOL GRADUATES AND GOOD WRITERS, TO WORK IN OUR GENERAL OFFICES.

EMPLOYMENT OFFICE,
423 SO. MARKET-ST.

GIRLS—16 YEARS OR OVER. GOOD WORKING CONDITIONS. GOOD PAY.
LOOSE-WILES BISCUIT CO.,
37TH AND ASHLAND-AV.

GIRLS

Wanted—At once, as label and ticket sewers.

ROSENWALD & WEIL,
3815 Armitage-av.
Cor. Hamlin-av.

GIRLS.

Various positions.
Steady employment.
Good salary to start.
Experience not necessary.
CHAS. A. STEVENS & BROS.,
State-st., north of Madison.

GIRLS — 14 TO 16 YRS. HOURS 8:30 TO 5:30. MAIL ORDER DEPT. 12TH FLOOR.
BOSTON STORE,
STATE, MADISON
AND DEARBORN.

GIRLS—BETWEEN 14 AND 16 years of age, to act as inside messengers; essential industry. Ask for Mr. H. C. Arms.
CENTRAL SCIENTIFIC CO.,
460 E. Ohio-st.

GIRL—TO WRAP PARCEL post; clean, sanitary workroom; permanent position; good wages.
SCHOLL MFG. CO.,
213 W. Schiller-st.

GIRLS—BETWEEN THE ages of 16 and 30; light, easy work; best of working conditions; piece work; good wages made; bonus. BAUER & BLACK, 2516 Federal-st.

GIRLS—EXPERIENCED FOR mailing department; good opportunity for advancement.
STEVENS-DAVIS CO.,
638 Federal-st.

GIRLS—FOR LIGHT FACtory work; clean and easy work; $13.50 week.
BREMER MFG. CO.,
846 S. Canal-st., 5th floor.

GIRLS WANTED
BY DOWNTOWN BANK.

16 years or over, to learn to operate adding machines, bookkeeping machines, and do other clerical work; permanent positions, good salary, pleasant working conditions; excellent opportunities. Address N 183, Tribune.

GIRLS—16 YEARS OR OVER, FOR LIGHT clean factory work; good positions and steady work.
JOHN B. WIGGINS CO.,
1104 S. Wabash-av., 5th floor.

GIRLS—FOR LIGHT FACTORY WORK.

Experience not necessary; good wages; ideal working conditions.
RELIANCE DIE & STAMPING CO.,
501 N. La Salle-st.

GIRLS—YOU CAN FIND JUST THE KIND of work in one of our departments that you will like to do best and make the most money; experience not necessary; permanent work in clean, light, sanitary factory. Vassar Swiss Underwear Co., 2345 Diversey-av., 2 blocks west of Western-av.

GIRL—FOR PACKING AND LIGHT FACtory work, $10.80 per week; no experience necessary; all modern conveniences for comfort of girls, including lunch room, station. Apply Employment Dept., Corn Products Refining Co., 836 and Archer-av., Argo, Ill.

GIRL—FOR OFFICE WORK IN CONNECtion with pay rolls; must be good at figures; state age, education, salary expected, and furnish references. Address L S 381, Tribune.

GIRLS—FOR CAPPING PAPER CANS.
MILLER PRIDE PRODUCTS CO.,
330 W. ONTARIO-ST.

GIRLS—YOUNG; CLEAN, LIGHT FACTORY work; experience not necessary; good wages, short hours; no standing; advancement.
BREWER'S, 2930 Harvard-av.

GIRL—TO WRAP PACKAGES AND RUN MEssages in office strong and willing. Address L F 58, Tribune.

GIRLS WANTED

for clean, light machine work; $14 to start. Apply 8 a. m., 13th-st.

GIRL—YOUNG; CLEAN, LIGHT FACTORY work; experience not necessary; good wages, short hours; no standing; advancement.
BREWER'S, 2930 Harvard-av.

GIRLS—14 TO 17 YEARS, FOR FILING and general office work; good salary. Chance for advancement. Apply Employment Office, 6th floor, Monadnock Block.

GIRL — FOR LIGHT, CLEAN FACTORY work; good opportunity for simple family with their fingers. Alter Light Co., 430 S. Green-st.

GIRLS—14 YEARS AND OVER, IN LIGHT manufacturing plant on near-loop. M. G. SAX CO., 1410 Fullerton-av.

GIRLS FOR LIGHT, CLEAN FACTORY work; good opportunity for advancement. Alter Light Co., 430 S. Green-st.

GIRL—FOR LIGHT FACTORY WORK; GOOD wages; steady employment. GOES LITHOGRAPHING CO., 42 W. 31st-st.

GIRLS—FOR LIGHT FACTORY WORK. Apply at once. Hartman Electric Co., 1432 W. Hayden-pl.

GIRLS—TO INSERT LETTERS IN ENVELopes; good pay. Mercury Letters Co., 416 S. Dearborn-st.

GIRL — YOUNG, WITH GEN. OFFICE EXperience, for cashier's room; $10 to start. MR. MEAFER, 30 N. Dearborn, Room 611.

GIRLS—LIGHT PIECEWORK; NO EXPERIence necessary. 5076 Vincennes-av., 1st fl.

WANTED—FEMALE HELP.
Girls—Office and Factory.

GIRLS AND WOMEN.

PARCEL POST PACKERS.

ORDER PICKERS.

ORDER CHECKERS.

ETC., ETC.

$12 STARTING SALARY, WITH EXCELLENT CHANCES FOR ADVANCEMENT.

PLEASANT WORKING QUARTERS, FREE LIBRARY, ETC., ETC.

APPLY READY FOR WORK.

PHILIPSBORN,
900 W. VAN BUREN-ST.

GIRLS,

LEARN

TYPEWRITING

FREE

IN TWO WEEKS OR LESS.

BUTLER BROTHERS,
Randolph-st. Bridge.

GIRLS.

LARGE PUBLISHING HOUSE HAS EXCELLENT POSITIONS OPEN FOR 4 OR 5 GIRLS; GIRLS FOR WORK IN OUR CIRCULATION DEPT. TAKING CARE OF SUBSCRIPTIONS AND MAILING LISTS; GOOD PAY, SHORT HOURS, AND PLEASANT WORK. APPLY MR. McGIBBON, 11TH FLOOR PETERSON BLDG., 623 PLYMOUTH-CT.

GIRLS

For light factory work; permanent employment and good working conditions.

RAND, McNALLY & CO.,
538 S. CLARK-ST.

GIRLS WANTED—FOR light assembly work; Saturday afternoons off; pay weekly. See Mr. Parge, 2d floor,
328 W. Kinzie-st.

Girls—For Light Assembling.

We have openings for 20 good girls who wish to earn good wages in a clean, sanitary shop, with pleasant surroundings; opportunity for advancement.
R. EDELMAN & CO.,
250 E. Ohio-st.

GIRLS—50; GOOD SALARY, 8 hours a day; no experience necessary. Apply McMAHON BISCUIT CO., 21 N. Green-st.

GIRLS—EXPERIENCED IN FILLING CREAMS, COCOA, ETC., AND FOR GENERAL FACTORY WORK. APPLY JOHN SEXTON & CO., 833 W. ILLINOIS-ST.

MESSENGER GIRLS—NEAT, FOR MUSIC lions plants. Apply Crilbern & Sexton Co., 636 N. Sacramento-blvd.

OPERATORS — ON POWER machine. No experience necessary. Steady work. Pleasant factory conditions. Apply at once. Western Garment Co., 700 W. Jackson-blvd., 7th floor.

RECORD CLERKS—GIRLS IN office. Address L F 458, Tribune.

SEVERAL GIRLS FOR SEWing tickets on clothing; experience unnecessary; excellent working conditions; steady positions and good pay.
B. KUPPENHEIMER & CO.,
415 S. Franklin-st.

Household and Domestic.

CHAMBERMAIDS — APPLY housekeeper. Windsor Clifton Hotel, Monroe and Wabash.

CHAMBERMAIDS—FOR NEW APT. HOTEL, 20, Side (young or middle aged); wages $30, nice dress, room and board. Apply 4514 Clarendon-av., near Wilson.

CHAMBERMAIDS—ROOM AND BOARD; hours 3-4. Hotel Grasmere, 4021 Sheridan-rd.

CHAMBERMAID—6 DAY WORK; $8 WEEK. Cunning, 444 Fullerton-parkway.

COOK—FIRST CLASS; ALSO HOUSEMAID; will pay the price and make it interesting in a homelike home for family of 5 to the right applicant. For the position apply any morning before 9 or eves. after 6. 3043 Washington-blvd., cor. Mason-av. J. Victor.

COOK AND KITCHEN HELPER—WHITE OR col.; good wages. 4502 Blackstone-av. Kenwood 3903.

COOK AND MAID—COLORED, FOR BOARDing house, 5024 Blackstone-av. Pk. Drexel 1809.

COOK—EXPERIENCED; SWEDISH PREferred. Oakland 444.

COOK AND SECOND MAID—PROTESTANTS. Phone Superior 1508. Wages $110 and $8.

DIET KITCHEN MAID.

Henrotin Hospital, 630 North La Salle-st.

GIRL—FOR GENERAL HOUSEWORK; NO washing; 4 in family; small house; wages $12. Phone Glencoe 234 or address M O 503, Tribune.

GIRL—WHITE, GENERAL HSWK.; NO laundry; 2 adults, child 4 years; wages $10. 4513 Grand-blvd., 1st. Kenwood 5317.

GIRL—NEAT, FOR GENERAL HOUSEwork; experience not necessary; good wages. 821 Lakeside-pl. Kdzie. 1468.

GIRL—FOR GEN. HSWK.; NO WASHING. L. O. SCHERER, 803 S. 51st-av., 1st apt. Kenwood 1868.

GIRL—TO ASSIST HOUSEWORK; SMALL family. 7000 Eberhardt-av. Phone Stewart 3040.

GIRL — FOR GENERAL HOUSEWORK; plain cooking. Phone Superior 876, or Superior 3714.

GIRL—WHITE, FOR GENERAL HOUSEwork in Hinsdale; good wages. Phone Hinsdale 1039.

GIRL — FOR GENERAL HOUSEWORK; good pay. 809 Sheridan-rd. MEDVILLE Wellington 5439.

GIRL — FOR GENERAL HOUSEWORK; small family; home nights. Phone Hyde Park 936.

GIRL—COMPETENT; GENERAL HOUSEwork; 2 in family; liberal wages. 614 Wilson-av. Phone Graceland 1744.

GIRL—GENERAL HOUSEWORK; SMALL family; small apt.; hours nights; $540 E. 46th-st. Hilltop 2643.

GIRL—FOR GENERAL HOUSEWORK; FAMily of 2 adults. 7508 Sheridan-av. Phone Rogers Park 5036.

GIRL—YOUNG, FOR LIGHT HOUSEWORK; must have family; good pay. Apply 23 Ash-st., 61st and Kedzie-av.

GIRL—GEN. HOUSEWORK. 4905 GRAND-blvd. Phone Drexel 2427.

GIRL—GEN. HSWK.; 3 IN FAM.; NO washing. Mr. Bunnelle, 2214 Lincoln-av.

GIRL—MIDDLE AGED, WHITE; CALL FOR 2 children afternoons. Genesee 4366.

GIRL — FOR GENERAL HOUSEWORK; NO washing. 5349 Michigan-av., near Pershing-rd.

GIRL OR WOMAN — TO HELP WITH HOUSEwork. 5349 Michigan-av., near Pershing-rd.

WANTED—FEMALE HELP.
Household and Domestic.

GIRL—FOR GENERAL housework; 6 room apartment; no laundry; private room, bath, etc. Must be neat, furnish good references; pay $10. Mrs. Bartlett, 5521 Cornell-av., 1st apt.

GIRL — TO ASSIST WITH housework. Small family. No cooking. Good home. 6826 Cornell, 3d.

GIRL—FOR GENERAL HOUSEWORK; ON North Shore; must thoroughly understand plain cooking; no washing; wages $11 a wk. Ph. Kenilworth 276.

GIRL OR HOUSEKEEPER—FOR GENERAL housework, plain cooking, no washing, small family; good home for right party. 6565 Lakewood-av. Rogers Pk. 2230.

GIRL—CLEAN CUT, YOUNG, WHO IS looking for a wonderful home to do light housework; must have best of references. Call Midway 858 after 7:P. M.

GIRL—WHITE, NEAT, COMPETENT, FOR general housework; can go home nights or sat. as permanent girl. Ph. Oakland 894.

HOUSEMAID

who is a good cook and sew; also serve. North Side; $12 per week. Call
MR. PLUMBE,
Symington Chicago Corp., 74th and Ashland-av. Vincennes 3600 for interview.

HOUSEKEEPER—SUPPLIED, FOR HOUSEwork and cooking for a couple; S. S.; good pay to competent person. Phone after 7 P. M. Wentworth 7980. Ref.

HOUSEKEEPER—
4210 Berkeley-av.

HOUSEMAID—EXPERIENCED, NEAT AP. pearing, family 3 adults; apt. in Kenwood. Swedish pref. Phone Drexel 4838.

HOUSEMAID AND COOK — GOOD; NO washing; good wages. Phone Rogers Park 1212.

LADY—ELDERLY, TO CARE FOR CHILD IN return for home and small salary. Apply at once. Phone MRS. McLEAN, Midway 2364.

LADY RELIABLE FOR COOKING IN small hotel; no objections to one child. Keasler Hotel, Greene, Iowa.

MAID—HSWK.; GOOD WAGES; NO WASH; Protestant. Drexel 8044. 4534 Oakenwald.

MAID—WHITE, GENERAL HOUSEWORK; private family; good wages; no laundry. Douglas 3353. 3930 Grand-blvd.

MAID—COMPETENT; MUST HAVE KNOWledge of cooking; no laundry; good wages. Call at PIOWATY, 2 Drexel-blvd., 3d apt.

MAID — COLORED. APPLY HOUSEKEEPER, Grand Pacific Hotel, Corner Jackson-blvd. and Clark-st.

MAID — GENERAL HOUSEWORK; 3 adults; no washing. 2715 E. Southend, 3d floor. Superior 8083.

MAID — GENERAL HOUSEWORK; NO laundry; $10 a week; reference. 312 Wellington-av.

MAID—CAPABLE HSWK.; NO LAUN.; good cook; good wages. 7531 Loomis-av. [illegible]

MAID—GENERAL HOUSEWORK; FAMILY three; excellent cook, $7; no sat. eve. 3 Jefferson-pl. Phone Kenwood 3903.

MAID—LIGHT WORK; GOOD WAGES. 8709 Jeffery.

NURSE GIRL—TO CARE FOR 3 YR. OLD child; small apt. 4541 North Shore-av., 2d apt. Phone Rogers Park 6227.

NURSE—EXPERIENCED, TO CARE FOR 2 children, ages 5 and 7; good wages; reference. 6219 Greenwood-av.

SECOND MAID—EXPERIENCED. WHITE; city refs. Diversey 1935.

WANTED—COMPETENT girl for general housework; no laundry work; good wages and good home. Apply 6333 Winthrop-av. Edge. 1408.

Woman for General Hswk.

Must stay nights. Two adults and baby $10 to start. Will consider without adults' laundry. White woman preferred. Electric dish washer, clothes washer. 4 mornings or more 363 William-st., River Forest.

WOMAN—TO SHARE LIFE AND WORK OF new good home, with three children of school age in suburb; good pay. 1334 Scott-av., Hubbard Woods, or during business hours Maryland 7866.

WOMAN—MIDDLE AGED AMERICAN, IN working housekeeper's family; 2 adults, 1 child; state wages and full particulars. Address L S 272, Tribune.

WOMAN—COMPETENT, MIDDLE AGED, TO assist with housework and cooking; 2 adults; wages and full particulars. Address L S 126, Tribune.

WOMAN—FOR FIRST FLOOR WORK; GOOD plain cook; no washing; electric; woman emp. Ph. Hinsdale 783; reverse charges.

WOMAN—RELIABLE, FOR DISH WASHING and cleaning, private boarding house, 433 E. 46th-pl.

WOMAN—L'T. WORK; 3 ADULTS; $5; HOME more than hirn wages. 7650 Greenview, after 1.

WOMAN—WHITE, DAY WORK, 1 DAY WK.; apt.; ref. Superior 5805.

WOMAN—MIDDLE AGED, TO WORK IN family of 4; steady work. 2736 Logan-blvd.

YOUNG LADY,

educated, good sewer, to care for school children and assist in light upstairs work. 6933 Sheridan-rd. R. F. 2100.

Professions and Trades.

BINDERY GIRLS—EXPERIENCED ON gathering; $13 per wk. 1340 W. Monroe-st., 6th floor.

COMPOSITORS—FEMALE; EXPERIENCED in job work, monotype corrections, or catalog work; best wages and bonus; nonunion. Apply at once Employment Dept. R. R. DONNELLEY & SONS CO., 731 Plymouth-pl.

COPYHOLDERS—FEMALE; EXPERIENCED preferred, but not necessary. Apply at once Employment Dept. R. R. DONNELLEY & SONS CO., 731 Plymouth-pl.

DRAFTING AND TRACING

girls, with some experience or schooling along mechanical lines. Apply employment dept., 40th-st. and S. Kedzie-av.

CRANE CO.

DRAPERY GIRLS—EXPERIENCED. APply 5500 N. Michigan-av., cr. Erie-st.

EMBROIDERERS

On ladies' fine dresses; splendid opportunity for rapid workers who are used to the better class of work; steady position. Apply
Rm. 510, 616 S. Michigan.
Ask for Mrs. Rogers.

EXPERIENCED POWER

machine operators on single and double needle machines; good starting salary and bonus.
MANDEL BROTHERS,
State and Madison.

EXPERIENCED SEWING

machine operators on government work. 928 W. Chicago-av.

EXPERIENCED SILK LAMP SHADE MAKERS.

Permanent positions; highest salaries. Modern Lamp & Shade Co., 1104 S. Wabash-av., Room 810.

Experienced Operators

To sew on canvas goods; good wages. Apply at 1135 W. Halsted-st.

FEMALE
WOODWORKER.

I have an opening now for a young woman who is ingenious in connection with jointing and gluing work as well as other light work in connection in a woodworking establishment. This is a real good position for the woman or girl who can qualify. Apply 9

WANTED—FEMALE HELP.
Professions and Trades.

GIRLS – FOR VARNISHING and finishing; experience preferred but not necessary. WORLD PHONOGRAPH CO., 736 Tilden-st., 1-2 blk. south of Van Buren, bet. Desplaines and Halsted.

GIRLS—$20, FOR CLEAN FACtory work; $12 per week to start; steady position. Apply 609 N. Union-av., near Grand and Milwaukee.

GIRLS TO FEED
Garden presses. Steady employment; highest wages. Apply at
D. P. KELLER & CO.,
623 Plymouth-ct.

GIRL—SOLDERING EXP. FOR OUR WEST Side plant. Apply at Benjamin Electric Mfg. Co., Room 856, 29 S. La Salle-st.

GORDON PRESS FEEDERS—Experience necessary; must be steady; good wages. Address L N 292, Tribune.

GORDON FEEDER—EXP. MERCURY LETTER CO., 416 S. Dearborn-st.

HOTEL HELP.
Waitresses, maids, cooks, bakers, etc., for the West; resp. with or without uz.; fare to west.
FRED HARVEY,
18th-st. and Wentworth-av.

LADY TEACHER OF MUNSON SHORThand and touch typewriting; permanent position; refined surroundings. Address M E 3-3 Tribune.

LAUNDRESS—MUST BE EXperienced and competent to take charge of machinery and all operations of modern laundry. WINSLOW BROS. CO., Munition Dept., 4588 W. Harrison.

MARCEL WAVER.
Excellent wages. Rogers Park 3064.

NURSE—FOR INSTITUTIONal work. Apply 10 to 12 a. m. 1711 Marshall Field Annex.

OPERATORS.
Highest wages paid to experienced waist and dress operators; excellent working conditions; liberal bonus paid each week.
A. H. FLANDERS CO.,
234 S. Market-st.

OPERATORS—PUNCH PRESS; EXPERIence not necessary; pleasant work; modern equipped plant; conveniently located; steady positions and good salaries assured; take Metropolitan Elevated to Kedzie-av. Shop at Medinah-ct. and 22d-st. surface lines. Victor Mfg. Co., Troy and 21st.

OPERATORS—PUNCH AND DRILL PRESS; girls, with exp. Apply at Benjamin Electric Mfg. Co., Room 856, 29 S. La Salle-st.

PERMANENT POSITIONS IN ESSENTIAL INDUSTRY
NEW OFFICE WORK FOR
YOUNG WOMEN,
16 TO 25 YEARS OF AGE, FOR TELEGRAPH POSITIONS; GRAMMAR AND HIGH SCHOOL GRADUATES PREFERRED.
PAY LIBERALLY WHILE LEARNING; 8 HOUR DAY; $60 PER MONTH WHEN QUALIFIED; $1.50 PER DAY; $90 PER MONTH IN FIRST YEAR; PLEASANT INSTRUCTIVE INTERESTING WORK WITH CONGENIAL ASSOCIATES; MODERN EQUIPPED REST AND RECREATION ROOMS.
PAYMENTS WHILE ILL; INSURANCE; VACATIONS WITH PAY.
APPLY TO
CHIEF OPERATOR,
ROOM 301,
WESTERN UNION
TELEGRAPH BUILDING,
141 W. JACKSON-BLVD.

POWER MACHINE OPERATORS AND HAND SEWERS ON LADIES' NECKWEAR. APPLY 4TH FLOOR. 111 S. WELLS-ST. MORRIS, MANN & REILLY.

PROOFREADERS — FEMALE; EXPERIenced in directory work; seasonless. Apply at once. Employment Dept. R. H. DONNELLEY & SONS CO., 731 Plymouth-ct.

Silk Lamp Shade Makers,
Experienced; highest salaries paid. H. BLOOMBERGER MFG. CO., 1523 S. Michigan.

SILK LAMP SHADE MAKERS—EXPERIenced. 2236 Indiana-av.

TABULATING MACHINE OPERATORS and Card Punchers—Best working conditions. STANDARD FORGINGS CO., 130th and Mackinaw-av., Indiana Harbor, Ind.

TRAINED NURSE—FOR EVANSTON FAMily. Telephone Evanston 496.

UNUSUAL OPPORTUNITIES.
Neat girls who wish steady employment, working conditions excellent, in modern daylight factory; starting salary $12, with quick advancement.
WM. WRIGLEY JR. CO.,
3533 S. Ashland-av.

WAITRESS
In office restaurant; hours 10:30 a. m. to 2:30 p. m. Pleasant working conditions; meals free. Apply 22d floor, JOSEPH STRAUSS & SONS, 35th and Halsted.

WAITRESSES—SHORT HOURS TO SERVE daily luncheon; no experience necessary; we will teach you; only 3 hrs. work. Apply at once, 1st floor, Lyon & Healy Bldg., 106 N. State-st. or 164 W. Adams-st.

WAITRESSES—TWO; $13 A WEEK; MUST have experience. 1568 S. Kedzie. Rockwell 6125.

WAITRESS—DINNER; EXPERIENCED; $6 a week; 11 to 2. Ranger Restaurant, 1804 N. Halsted.

WAITRESS—FOR RESTAURANT AND lunch room; 6 days a week; steel wages. 1351 E. 47th-st.

WAITRESS—GREYSTONE HOTEL, 5235 Blackstone-av.

WAITRESS—DINNER; 8 HOURS' WORK; $30 a week. 736 W. 22d-st.

WINDER—AT ONCE.—GOOD pay. Steady work. Exmoor Knitting Mill, 210 Sigel-st.

WOMAN.
Experienced, for sewing draperies.
Apply Employment Bureau, 8th floor. Take Adams and Dearborn-st. elevators.

THE FAIR.

WOMEN AND GIRLS
for kindery work; fine working conditions; good salary. Apply immediately.
AMERICAN COLORTYPE COMPANY,
1151 Roscoe-st.

WOMEN—FOR LIGHT WORK in sanitary food factory; good wages. THE OZELL CO., 1301 W. 15th-st.

WOMEN—FOR LIGHT MACHINE WORK; those who have had some experience preferred; but those who have had no experience will be taught; good wages. Address Y E 166 Tribune.

WOMEN—TO START SEARCHING for lost articles. John A Ohlendorf & Co., 214 W. Monroe-st.

WANTED—FEMALE HELP.
Professions and Trades.

50 WOMEN FOR WAR PRODUCTION.
We have assembling, inspection, and machine work open. We will not employ any one who is now working on war production. We can use inexperienced as well as experienced help.
STEWART-WARNER SPEEDOMETER CORP.,
1828 Diversey-pkwy.

Salespersons: Solicitors, Etc.

JUNIOR SALESLADY.
Young lady who has been earnestly looking for a junior saleslady's position with a large reliable house, and who is willing to start at the bottom and advance to higher positions on her own personal efforts, will be able to furnish first class references as regards character and determination to succeed; would be willing to travel with a corps of young women possessing these qualifications. The work is agreeable and of a most interesting character and position assured as being permanent. No school of salesmanship can offer better possibilities for learning such a lucrative profession as you will be receiving all the necessary experience, and we are paying a most liberal salary and traveling expenses to parties who qualify. Apply 8:30 A. M., MR. McKEE,
THE N. K. FAIRBANK CO.,
225 W. 18TH-ST.

LADIES — HIGHLY COMMERCIALLY RATed manufacturers and national sales organization, handling several products, has openings for a large number of saleslad'es, demonstrators, local and road supervisors, traveling positions, district managers, etc.; also direct to the consumer saleslad'es in special lines, and a number of ladies thoroughly familiar with the use of cosmetics for different departments, and other openings in the different lines for part time without interfering with other employment or housework duties. To liberals men for war work we pay a man's salaries and offer permanent positions with excellent opportunity for steady advancement. Samuel C. Osborn Co., 7th floor Masonic Temple.

LADY REPRESENTATIVE—TO CALL UPON well to do people with a very attractive high class photographic proposition. Call up MATZENE, Harrison 2526, and make appointment for interview. Reference will be required. Address L P 591, Tribune.

SALESWOMEN WANTED.
The Universal Duplicator Company, Inc., have opened a branch in this city and require the services of a few neat appearing saleslad'es not over 35 years of age to call upon the offices, stores, restaurants, and factories, introducing the world's lowest price duplicator, which is an essential article for conservation and a brilliant future to those who qualify. Apply in person between 9 a. m. and 5 p. m., Room 734 National Life Bldg., 29 S. La Salle-st.

SALESWOMAN—EXPERT. EXPERIENCED in selling by mail; high class business; excellent business opportunity; permanent; no traveling; give full particulars in application. Address L P 157, Tribune.

SALESWOMEN — TO SELL ELECTRIC vacuum cleaners on $1 a week plan; good pay; experience not necessary. 241 Tacoma Bldg., 16 S. La Salle. Thor American Distributing Company.

SALESWOMEN—GOOD ADDRESS; $8 TO $10 day; new field. SIMON, 411 30 N. Dearborn.

WOMAN — YOUNG, OF EDUCATION AND refinement, for interesting sales campaign. Apply in person. Call daily 9 to 12. Dept. L 97. GEO. BORGFELDT & CO., 6th floor, 305 W. Adams-st.

25 SALESLADIES — GOOD salary paid. Apply immediately. 1154 N. Clark-st.

Miscellaneous.

WE ARE IN IMMEDIATE NEED OF 50 WOMEN BETWEEN THE AGES OF 17 AND 38 TO FILL DESIRABLE VACANCIES THROUGHOUT OUR PLANT. THE WORK IS LIGHT AND PLEASANT AND SURROUNDINGS CONGENIAL; GOOD SALARIES WITH FREQUENT INCREASES TO DILIGENT WORKERS; NO EXPERIENCE REQUIRED; GOVERNMENT WORK.
BUNTE BROS.,
728 W. MONROE.

SEVERAL STRONG WOMEN for general cleaning work. Permanent positions. Good salary. Apply 8 to 10 a. m., Supt.'s office, 8th floor, THE HUB.
HENRY C. LYTTON & SONS.

HART SCHAFFNER & MARX REQUIRE
2 girls, 16 to 17, as junior clerks.
1 messenger girl, 16 to 17.
Well educated girls from good home surroundings will find in these positions unusual possibilities for advancement, attractive starting salary.
24 S. FRANKLIN-ST.

GIRLS OR WOMEN—FOR light work in clean, airy factory; steady employment.
EDISON ELECTRIC APPLIANCE CO.,
2240 Ogden-av.,
Between Taylor and 12th-st.

SCRUB WOMEN.
Colored.
Steady positions.
CHAS. A. STEVENS & BROS.,
State-st., north of Madison.

WOMEN—TO OPERATE HYdraulic elevator. Experience not necessary. Good salary and bonus.
MANDEL BROTHERS,
State and Madison.

WOMEN—WHO HAVE FACtory experience, to assist filling orders in supply dept. Apply GREAT ATLANTIC & PACIFIC TEA CO., 445 W. 39th-st. Mr. Dimond.

MARRIED WOMEN WHO WANT TO EARN some extra money for Christmas during spare time call and see me; experience unnecessary.
O. M. McLAREN,
213, 61 E. Madison-st.

YOUNG WOMEN
to handle parcel post shipments; must be strong and healthy; able to mix well with nice class of girls; good pay and chance to advance; Call Mon. 9:30, 57 S. Wabash.

WOMEN AND GIRLS — COLORED, FOR restaurant work; full day, 8 hours; also a few for lunch only, 11 to 2; good pay and meals. Apply SUPT., 16 N. Randolph-st., 11 a. m.

SLEEPING CAR PORTERS—WHITE AND colored dining car cooks and colored dining car waiters. Room D, Union Depot, C. M. & St. P. R. R.

GIRLS AND WOMEN—FOR PACKING, LAbeling, and light assembling; good wages; hours 8:30 to 5:30; 9 hours Saturday.
BURKE & JAMES INC.,
240 E. Ontario-st.

DISHWASHER—HOURS 5 TO 4; $10 WEEK. no Sunday work. Apply Restaurant, Wilson & Ravenswood-av. Ashland 2257.

WOMAN—CAPABLE OF EARNING $30 A week; experience unnecessary; transportation in advance; must be neat in appearance. Call Mon. 9:30, 57 S. Wabash.

WOMAN—TO ASSIST IN STOCK ROOM, write out orders and post items. Address L L 196, Tribune.

PORTERS—STRONG WOMAN FOR CLEANing; steady work. Standard Seam Co., 1611 W. 18th-st.

WOMAN CLEANER—GOOD PAY. APPLY Victoria Theater, Belmont and Sheffield-av.

CAFETERIA GIRLS — GOOD WAGES. NO Sunday work. Apply M. C. A. Restaurant, 19 E. Van Buren-st.

DISHWASHER—GIRL—FAM. HOTEL, 4330 Sheridan-rd.

ALL KINDS OF CAFETERIA HELP. JACKson Cafeteria, 24 E. Jackson-blvd.

CLEAN ROOM WOMAN—APPLY RAY DOLPH HOTEL, 170 W. Randolph.

LINEN ROOM WOMEN—HIGH CLASS HOtel. Stratford Hotel, 43d Boulevard and Drexel.

WANTED—FEMALE HELP.
Miscellaneous.

CLERICAL DEPARTMENTS,
SHIPPING DEPARTMENTS,
MERCHANDISE DEPT.
FACTORY DEPARTMENTS,
CLERICAL POSITIONS.
YOUNG WOMEN
who can
Write Plainly
or
Figure Accurately.
OFFICE POSITIONS.
FILING,
ADDRESSING,
TYPEWRITING,
And other opportunities to learn general office work and typewriting.
MESSENGERS.
Girls, 14 to 16 years of age, to be trained for office positions.
SHIPPING DEPARTMENTS.
PACKERS,
WRAPPERS.
Women from 18 to 35 years of age, to wrap packages for mailing. Housework, Factory, or Laundry experience is helpful.
MERCHANDISE DEPT.
INSPECTORS,
ORDER FILLERS.
To fill orders for hosiery, underwear, toys, toilet goods, clothing, etc.
FACTORY DEPARTMENTS.
Girls and women in Paper Box Factory. Clean work. Pleasant surroundings.
Experience, though not necessary for any of this work, is helpful.
Good Wages.
48 hours per week.
HALF DAY on Saturday.
Apply at Employment Department.
SEARS, ROEBUCK & CO.,
Homan-av. and Arthington.

WOMEN WANTED
for light machine and bench work.
Essential.
AGE 18 TO 40.
Good salary and chance for advancement.
No experience necessary.
UNION SPECIAL MACHINE COMPANY,
311 W. Austin-av.

WOMEN — YOUNG, AND girls over 16; factory work; clean, light bench work, operating machines, and various other kinds of employment. Experience not necessary. Hours 7:30 to 5, Saturday half day. Beginners $12 a week; advancement as you show ability. Steady employment, the work being essential. Lunch in the factory at cost. Matrons in attendance. Phoenix Hermetic Co., 2448 W. 16th.

WOMEN
FOR LIGHT CLEANING.
We can use immediately 2 women for light cleaning and tending; good wages, 8 hours a day; ½ day Saturday the year round.
HART SCHAFFNER & MARX
24 S. FRANKLIN-ST.

WOMAN — DESIRABLE TRAVELING POsition will be vacant Oct. 28. Acceptable applicant must be over 25 years of age, have high school or college education; unmarried woman or widow without incumbrances preferred; pleasing personality and adaptability essential; no investment necessary; no experience required; position permanent with advancement; will pay right party $30 a week. Address L P 75, Tribune.

WOMEN—WE ARE DESIROUS OF CONnecting with 2 clean cut, intelligent young or middle-aged women who possess considerable and personality; also accurate who can accomplish results. Employment Dept., 12337 Washington-blvd.

WOMEN—INDUSTRIOUS, INTELLIGENT; no objection to middle aged; previous experience not necessary; for general work; good wages; steady employment. Apply Oriental Laundry, 1325 W. Madison.

WOMAN—OF STRONG PERSONALITY, competent to meet and interest people representing well established institution; experience unnecessary; $50 while learning; $100 when earned. H. F. DONOVAN, 1514 Lytton Bldg.

WOMEN—EARN $10 TO $15 PER DAY. Ladies or girls to call on friends to show and take orders for hosiery; no canvassing; spare or all time; pleasant, profitable work; no age limit. Mercantile Agency, 212 S. Clark-st.

LADIES—PLACES STILL OPEN FOR A FEW more learning operators. Apply at once for free instruction. Salary $15 per week guaranteed while learning. Call 9 A. M. to 5 P. M. Room 1106, 29 S. La Salle-st.

GIRLS AND WOMEN—FOR PACKING, LAbeling, and light assembling; good wages; hours 8:30 to 5:30; 9 hours Saturday.
BURKE & JAMES INC., 240 E. Ontario-st.

STENOGRAPHER—TO ASSIST IN STOCK room, write out orders and post items. Address L L 196, Tribune.

PORTERS—STRONG WOMAN FOR CLEANing; steady work. Standard Seam Co., 1611 W. 18th-st.

WOMAN CLEANER—GOOD PAY. APPLY Victoria Theater, Belmont and Sheffield-av.

CAFETERIA GIRLS — GOOD WAGES. NO Sunday work. Apply M. C. A. Restaurant, 19 E. Van Buren-st.

DISHWASHER—GIRL—FAM. HOTEL, 4330 Sheridan-rd.

ALL KINDS OF CAFETERIA HELP. JACKson Cafeteria, 24 E. Jackson-blvd.

CLEAN ROOM WOMAN—APPLY RAY DOLPH HOTEL, 170 W. Randolph.

LINEN ROOM WOMEN—HIGH CLASS HOtel. Stratford Hotel, 43d Boulevard and Drexel.

WANTED—FEMALE HELP.
Miscellaneous.

GIRLS,
16 TO 30 YEARS OLD, FOR LIGHT, PLEASANT SHOP WORK WITH WEST SIDE MANUFACTURER, ASSEMBLING AND INSPECTING LIGHT ELECTRICAL DEVICES; EXPERIENCE NOT NECESSARY; $11.08 PER WEEK TO BEGINNERS WITH INCREASE AS YOU BECOME PROFICIENT; OUR HOURS ARE FROM 8 A. M. TO 5:30 P. M., WITH SATURDAY AFTERNOONS OFF. STEADY WORK TO THOSE WHO SHOW ABILITY AND WHO DESIRE TO "DO THEIR BIT." APPLY TO
BENJAMIN ELECTRIC MFG. CO., ROOM 856,
29 S. LA SALLE-ST.

GIRLS. WOMEN.
Age—18 to 40 years.
PACKING PARCEL POST ORDERS.
We need you to replace men, and will pay you men's wages when you become experienced.
Women who have had experience in Laundry, Factory, or Housework will find it to their advantage to apply.
A. M., P. M., OR ALL DAY.
8 3-4 hour day—12 o'clock on Saturdays.
SEARS, ROEBUCK & CO.,
HOMAN-AV. AND ARTHINGTON-ST.

WOMEN AND GIRLS
for light factory work on perfumes, toilet waters, and fancy powders. Splendid place to work. Good hours. Good pay. No experience necessary. Apply in person.
MELBA MFG. CO.,
4237 Indiana-av.

WOMEN—YOUNG, FOR POSITIONS AS Order fillers in wholesale paper house; no experience required; must be strong and willing workers. 223 W. Monroe-st.

Employment Agencies.

"A. R. B." OPENINGS.
Take advantage of the splendid opportunities offered by the American Railway Bureau and investigate these openings. It will pay you to look over the following list. Absolutely no charge unless placed.
BOOKKEEPERS and CLERKS—Bookkeeper and Office Assistant, manufacturing, $125. Cost and Record Clerk, $80-$90. Bookkeeper, small office, steel, $18. Ledger Clerk, $15-$18. Clerk, paper work, $15. 3 Clerks, good at figures, loop, $65-$75. Clerk, south side, $15-$18. Woman, traffic or claim dept. exper., $90. Bookkeeper with knowledge of typewriter, $16. File Clerk, insurance, $13. Gen. Clerk, loop, good hours, $15. Map Clerk, insurance, $83. Timekeeper, auto. shop, $15. Gen. Clerk, lawyer, $12-$13. 10 Gen. Clerks, various kinds of work, $12-$14-$16. 6 File Clerks, $45-$50. 3 Office Girls, exp. necessary, $6-$10.
STENOGRAPHERS—Railroad, $90. Stenographer and Secretary, $95. Stenographer and Secretary, south side, $20-$22. Automobile, $18-$20. Shipping, $80. Stenographer and Statement Clerk, $75. Manufacturing, $18. Stenographer, $18-$19; hours 9 to 5. 3 Stenographers, $15. Stenographer, $12. Beginner Stenographer, $10.
TYPISTS AND BILLERS—Typist, Stencil Cutter, $18. Typist and Bookkeeper, south side, $75. Typist, marine insurance, $90. Typist, life insurance, $60. Typist, manufacturing, $15. Beginner Typists, $10-$12. Elliott Fisher Biller, $18-$19. Elliott Fisher Biller, $15.
Dictaphone Opr., insurance, $20. Dictaphone Opr., south side, $20.
REGISTRATION FREE.
AMERICAN RAILWAY BUREAU,
[Chicago's Greatest Employment Bureau].
11138 Lumber Exch. Bldg., 11 S. La Salle-st. Randolph 1049.

CONSOLIDATED AGENCIES
500 WESTMINSTER BLDG.
110 S. DEARBORN-ST.
50 Stenos.
50 Stenos. and Switchboard Oprs.
10 Stenos. and Asst. Bkpr.
5 Stenos. and Gen. Ofc.
2 Typists Royal.
1 Biller, Oliver.
1 Typist, Stencil Work.
2 Typists and Switchboard Oprs.
25 Stenos.
20 Bkprs.
1 Bkpr.
1 Cashier.
1 Woman, Charge of Files.
3 Switchboard Oprs.
20 Clerks.
10 File Clerks.
2 Elliott Fisher Operators.
2 Comptometer Operators.
MAJORITY ABOVE POSITIONS IN LOOP.
NO FEE UNLESS WE PLACE YOU.
50 POSITIONS GUARANTEED.

CONSOLIDATED AGENCIES

HIGH GRADE OFFICE POSITIONS.
We have over 100 high grade office positions open. Every one of these positions with better Sense Than you own it to yourself to get in touch with us at once.
Regardless of your office experience, do not fail to see us at once.
NO REGISTRATION FEE.
GLADER AGENCY,
Room 314 Woman's Temple Bldg.,
108 S. La Salle-st. Franklin 1914.

HIGH GRADE WOMEN
Always do secure a position through the
CRAIG AGENCY,
Suite 614, Republic Bldg.,
State and Adams-sts.
Phone Harrison 5142.
All Departments.

COMMERCIAL EMPLOYMENT EXPERTS.
Bookkeeper and Steno., $20; D. Entry Bookkeeper and Collector, $90; Statistical Clk., $14; 4 Stenos., $18; Cost Asst., $15; Switchboard Opr. and File Clk., $12.
There are no charges until placed.
Main 2307. Harrison 1126.

Bkpr., Loop, $110.
Sec., $ 3., $125; stenos., typists, ledger clerks, file and gen. office, $80-$115.
C. O. Shepherd Service,
Suite 451, 80 E. Jackson-blvd.

FREE—REGISTER FREE.
LADIES AND GIRLS FOR OFFICES.
SANGER, 17 N. LA SALLE.

CIGAR STAND, $14; FACTORY, $18-$18; factory, $18; Cashier, $20; Cook, $75; Inspector, $15; Cashier, $12; Baker, $20; Girls for hotels, hospital, clubs, and restaurants. LA SALLE AGENCY, 64 E. 14, 154 Randolph-st.

BOOKKEEPERS AND TYPIST — BOOK-keeper, $25; Stenographer, $15-$20; Steno. and T. S. Opr., $75; Office Clerks, $14-$20; Merchants Cler. Exch., 903, 123 W. Madison.

BOOKKEEPER—$18. CITY OF TIRE, $20; Elliott-Fisher, $16. Typist, $15-$16. Biller, $12-$15. Office Girl, $8. Engineer, $110. BAKER'S AGENCY, 29 S. La Salle-st.

COOKS, WAITRESSES, NURSES, 10 MINmore, complete; priv. fam.; hours 8:30 to 5. Bert Jones, 143 N. Dearborn, 2 E. 20.

STENOGRAPHERS, TYPISTS, OFFICE CLKS., BEVEL & ADAMS, Inc., 240 S. Ontario-st.

MATRON—FOR WASH SOON IN FACTORY; must be exp. Steel castings, to start. Call 1019 Fullerton. Corner 2454-56.

WOMAN—YOUNG, WHO HAS TAUGHT music; state salary $1200 per month; public grade; exp. references, and photo. Address L P 153, Tribune.

LOST AND FOUND.

BAG—LOST—SMALL GRAY SILVER BRADed bag, containing about $70; small purse, containing rent receipt with address of lease, vicinity of Ogden and Harrison-st. about 8:30 p. m. Wednesday, Oct. 16. Address 2231 Belle-av. Reward; Seeley 507 or Kildare 4258.

BAR PIN—LOST—DIAMOND, SET IN PLATinum. Liberal reward to finder. Phone Wilms, Sunnyside 1840.

BRACELET—LOST—DIAMOND AND PLATInum, in loop Oct. 16. Phone Oak Park 4768; reward. 300 Home-av.

CHAIN—LOST—SUNDAY; GOLD CHAIN, valuable as keepsake; between Oak-st. and Lincoln Pk. museum; liberal reward. Prize, Windsor Clifton Hotel, Barber Shop.

DOG—LOST—LARGE ST. BERNARD; REward. Ph. Clarken, Edg. 6611, or Har. 1738.

FUR—LOST—WILL PARTY WHO PICKED up fur on Madison-st. car and gave same to conductor or Monday, Oct. 7, at 8:30 a. m., please call Rockwell 7487 and ask for Charlotte?

FUR—LOST—CROSS FOX, ON MADISON between Randolph and Clinton; reward. Miss GRAVES, Ph. Calumet 1078.

NECKPIECE—CROSS FOX, OUT OF MAshine, bet. 44th Pk. and loop. Reward. Ph. Central 8078.

PEN — GOLD EMBOSSED FOUNTAIN PEN — Lost, Between Randolph and Madison on Michigan, Oct. 11; Reward; valued as gift. Address L P 56, Tribune.

PHYSICIAN'S CASE—LOST—MR. CLARK and Irving Pk.—Suitable reward. Phone Irving 4627.

PURSE—LOST—SMALL BLACK CONTAINing money; lost in Marshal Field & Co.'s kitchenware department, 9th floor Monday afternoon. Reward. MRS. WETHERAN, 22 apt., 5344 Hyde Park-blvd. Phone Blackstone 912.

PURSE — LOST — WEDNESDAY, SMALL brown purse, containing $10 or $12 and two small photographs; Madison, between State and Dearborn, or on Madison car; reward. E. J. ALDEN, Ph. Wab. 4400, Local 144.

PERSONAL.

PERSONAL—FATHER: Hunting everywhere; must see you; good news; telephone Lucy. Edna.

PERSONAL—TO WHOM IT MAY CONCERN. Take notice that I withdrew from the firm of MAURICE HIRSH & COMPANY on Oct. 11, and that I am not responsible for any debts contracted by said firm after said date.
LOUIS LEE.

PERSONAL—WILL PARTIES WHO WITnessed accident to two young ladies on State-st. in front of Hillman's Dept. Store on Saturday, Oct. 5, at 1:45 p. m. kindly correspond with MRS. E. McDERMOTT, 624 N. Albany-av.

PERSONAL—ANY ONE KNOWING DORA Nelson, recently living at the Mary Dawes Hotel, please communicate at once with ADELAIDE KNIGHT, 71 W. 4, A. Cafeteria, 1612 W. Van Buren.

PERSONAL—PERSONS WITNESSING AUtomobile accident on Oct. 9, 1918, at about 8:50 a. m. on 60th and Green-sts., please address L N 263, Tribune.

PERSONAL — PARENTS OF A GIRL named Yosabel Reid or Isabel Worth. She died yesterday. Any information obtainable write or write JOHN COTTON, Deadwood, S.D.

PERSONAL—THE PARTY THAT LEFT furn. with janitor at 4215 Sheridan-rd. call for same on or before Oct. 20, or same will be sold to secure charges.

PERSONAL—AFTER THIS DATE NOT REsponsible for any debts except contracted by myself. S. STOCKTON.

BUSINESS PERSONALS.

WARNING.
Look out for cold; at the first symptoms take proper precaution.
We make a Specialty for Colds and Grip which, if not attended to lead up to Spanish American War prevalition.
Our treatments stimulate and make you less susceptible to any and all diseases.
Turkish Baths, Needle Baths, Sulphur Baths.
6th Floor Lake View Bldg., 116 S. Michigan-av. Telephone Central 7079.

PERSONAL — FOOT SPECIALIST. SCIENtific chiropody. Elsie, Suite 1910, 1st Nat. Bank Bldg., 120 S. Michigan-av. Phone Central 7079.

PERSONAL—HAIR REMOVED BY MULTIple electrolysis; guaranteed permanent. Ella Louise Kelley, 30 S. State-st., Rm. 1206.

PERSONAL — SUPERFLUOUS HAIR PERmanently removed by multiple electrolysis. MME. STIVER, 1009 Marshall Field Annex.

PERSONAL—ELECTROLYSIS, $1 PER SITting. MRS. ELLA MILLER, 30 S. State-st. Room 112. Phone Central 1740.

TRADE SCHOOLS.

HELP WIN THE WAR.
LEARN POWER MACHINE SEWING.
Note the big demand in this paper for operators; positions that pay $15 to $35 a week; waiting; only short time to learn; small cost. Call day or evening. MASTER SCHOOL, 118 N. La Salle-st., 4th floor, opp. City Hall.

WAR WORK.
AUTO INSTRUCTION FOR WOMEN.
Women students admitted to all classes. Complete course in driving, repairing, overhauling, electrical starters, etc. Open daily and Monday, Wednesday and Friday evenings. Tuition fees from $25 to $35. Free booklet and information on request.
GREER COLLEGE OF MOTORING,
1517 Wabash-av. Phone Calumet 2657.

COMPTOMETER SCHOOL,
Conducted by the makers of Machine.
FELT & TARRANT MFG. CO.,
33 S. La Salle-st. Mon. 2580.

Burroughs and Comptometer
Day and Evening Classes.
IVA M. SAMPSON.
327 S. La Salle. Harrison 9420.

COMPTOMETER SCHOOL.
DAY AND EVENING CLASSES.
H. W. DENNETT,
14 E. JACKSON. TEL. WABASH 8582.

WOMEN—OWING TO WAR CONDITIONS we have several vacancies to be filled by ambitious young women; salary $65 a month. Call 10 to 1. 20 E. Jackson, Room 1807.

COMPTOMETER AND BURROUGHS CALCUlator instruction. Day or eve. Chicago Calculating Co., 5 S. Wabash, Suite 1104.

DRESSMAK'G-MILLINERY SCHOOLS

DESIGNING, DRESSMAKING TAUGHT FOR business or home use; day 4.50 per week. 1870 McDowell School, 209 S. State-st.

FRENCH SCHOOL OF DRESSMAKING, modeling, tailoring, sewing, millinery. MME. CAUBERT, 878 N. Clark.

DRESS DESIGNING, PATTERN DRAFTING, fitting, cutting, sewing. Day or eve. inst. Master School of Designing, 116 N. La Salle.

VALENTINE DRESSMAKING DESIGN COUrse; day, eve., 1350 Lawrence. 6205 S. Halsted, 2407 W. Madison. Sara Patek, Prin.

TYPEWRITERS AND SUPPLIES.

UNDERWOODS
RENTED. REBUILT. BOUGHT.
Immediate delivery.
TYPEWRITER EMPORIUM,
24 W. Lake. 3d Fl.
Tel. Randolph 1643.

TYPEWRITERS SOLD—
Rented 3 mos. $6. Nonvisible.
Rented 3 mos. $10 to $12. Visible.
American Writing Machine Co.,
329 S. Dearborn-st. Harrison 1360.

UNDERWOOD TYPEWRITERS, $30 UP; offices, $10 UP. COMBOYS & CO., 115 S. Dearborn-st. Phone Randolph 1749.

TYPEWRITER HEADQUARTERS, INC.
All makes for sale or rent. Lowest prices. 311 S. Dearborn. Old Colony Bldg. Har. 3341.

SPECIAL RENTAL RATES ON ALL MAKES. Whitehead Typewriter Exchange, 136 N. La Salle. Room 203. Main 365.

UNDERWOODS, OLIVERS, REMINGTONS, $15 to $45. Rent, $2 to $4. Easiest typewriter Co., 123 N. Dearborn. Cent. 6097.

WE RENT CORONAS.
Corona Typewriter Sales Co., Frank. 4992.

TYPEWRITERS—ALL MAKES—RENTED—Sold on Rental Purchase Plan. Cent. 4652. Young Typewriter Co., 30 N. Dearborn.

WE BUY, SELL AND REBUILD ALL makes. Underwood, $45; others, $15 and up. Fuller, 1301 Tacoma Bldg. Main 126.

DAVIS TYPEWRITER EXCHANGE, 110 N. Clark. Rental includes all makes; or for sale; each machine a bargain. Central 2653.

TYPEWRITERS — ALL MAKES SOLD OR RENTED. Guaranteed. REMINGTON & CO., R. 205, 319 S. Clark. Harrison 8564.

TYPEWRITERS RENTED—3 MOS. AT $4 and up. Sold cash at $10 up. Person Typewriter Co., 53 W. Washington-st. Cent. 6364.

WANTED—TYPEWRITER AT ONCE. CALL today. Cent. 6035.

WILL PAY $50 FOR UNDERWOOD TYPEwriter. Address L P 128, Tribune.

WANTED — UNDERWOOD TYPEWRITER. Must be cheap. Address L P 70, Tribune.

WANT TWO UNDERWOODS, ONE WIDE carriage. Address J 80, Tribune.

UNDERWOOD OR L. C. SMITH TYPEWRITer wanted. Phone Wms. Franklin 5316.

HORSES, HARNESS, CARRIAGES.

LAWRENCE ICE CREAM CO., 937 W. 21ST-ST. Factory, 18; Cook, $75; Dishwasher, $15; Cashier, $12; Baker, $20; Girls for hotels, hospital, clubs, and restaurants. LA SALLE AGENCY, 64 E. 14, 154 Randolph-st.

BOOKKEEPERS AND TYPIST — BOOKkeeper, $25; Stenographer, $15-$20; Steno. and T. S. Opr., $75; Office Clerks, $14-$20; Merchants Cler. Exch., 903, 123 W. Madison.

BOOKKEEPER—$18. CITY OF TIRE, $20; Elliott-Fisher, $16. Typist, $15-$16. Biller, $12-$15. Office Girl, $8. Engineer, $110. BAKER'S AGENCY, 29 S. La Salle-st.

COOKS, WAITRESSES, NURSES, 10 MINmore, complete; priv. fam.; hours 8:30 to 5. Bert Jones, 143 N. Dearborn, 2 E. 20.

STENOGRAPHERS, TYPISTS, OFFICE CLKS., BEVEL & ADAMS, Inc., 240 S. Ontario-st.

$100 A WEEK. Opportunity for young men to learn Auctioneering. Write for free catalog. Missouri Auctioneering School, Kansas City, Mo.

FOR SALE—3 SINGLE WAGONS AT REST offer; can be inspected at our stables.
ARMOUR & CO.
Union Stock Yards.

FOR SALE—44 INCH SEMI SCHUTTLER lumber pears; in good condition; cheap. 843 Northwestern. Telephone West 228.

AUCTION SALES.

WILLIAMS, BARKER & SEVERNS CO., 628-630 Wabash-av. General Auctioneers. Furniture, carpets, general household goods. Tel. Harrison 5777.

LOST AND FOUND.

BERKELEY-AV., 4448, 1ST—TO RENT One single rm., with kitchen and laundry privileges; $2.50 per week.

BERKELEY-AV., 4441—TO RENT—PLEASant large outside rm., pri. home; sun.; $2.50.

CALUMET, 4746—TO RENT—FRONT AND outside rm., priv. ent., electric lights, steam heat, hotel service, $3 up. Oakland 4397.

CORNELL-AV., 5151 — TO RENT — HIGH Class rooms with service; club breakfasts. Midway 4353. The Murray Inn.

DORCHESTER, N. W. COR. HYDE PARK-ave., rm., board, room, private bath; I. C. express, also surface. Kenwood 105.

DREXEL-BLVD. NEAR KENWOOD "L"—TO Rent—Room with pri. fam. in strictly modern home, to gentleman with refs. Address M E 384, Tribune.

DREXEL-BLVD. 4249, TO RENT—GRACSTON BACHELOR HALL. Bath showers, phone, etc.; 15 min. loop. Ph. Drexel 9780.

ELLIS, 4414—TO RENT—NICELY FURN. fr. bedroom, mod.; good trans.

FIFTY-FIFTH, E., 1613, APT. 2—TO RENT—Fr. bedrm., kitchen priv.; blk. I. C. and surf.; lady pref. Call after 6 o'clock.

FIFTY-EIGHTH, 349, 2D—TO RENT—MOD. fr. rm.; I. C. and surf.

FORTY-SEVENTH-ST., E., 1845—TO RENT—One large beaut. room, for single, $4 week; to married couple, $6; wonderful transfer, private home, now prevailing.

FORTY-SEVENTH, E., 1322—TO RENT—IN Kenwood Valkyrie Apt., high grade resi., in suite 1 to 3; bath or without. Hyde Park 3537.

FORTY-SEVENTH-ST., E., 1107—TO RENT—Beautiful, lrge. new furn. rm., suit. for 2, $4; elec., steam, mod. I. C. and surf.

FORTY-SEVENTH-ST., E., 1127—TO RENT—Rooms, furn., $6.50 to $9. The Franklin.

GRAND-BLVD., 4011—TO RENT—LRG. FR. rm., priv. bath; rm. adj. bath. Kenwood 8174.

GREENWOOD, 4320, 2D—TO RENT—REfined gent can have room with priv. fam.; elec. li., stm. ht., bath; conv. to L. I. C.

GREENWOOD-AV., 4404—TO RENT—ATtractive front rooms, also lavatories; high class bldg.; I. C., Ken. L. surf.

HARPER-AV., 5406—TO RENT—COZY RM., mod. resi.; stm.; I. C. car., H. P. 3174.

INDIANA, 5518—TO RENT—NEWLY FURN. par., also bedrm.; stm., elec., bath; 1 blk. L. surf. Normal 9527.

KENWOOD, 5

TO RENT—HOUSES—SUBURBAN.

TO RENT—EVANSTON, KENILWORTH, Highland Park furnished houses to responsible parties. Dearborn 2881.

TO RENT—HOUSE, 10 RMS., STRICTLY modern; unfurn.; coal in; good location. 2004 Blackstone. Midway 1119.

TO RENT—FURNISHED, FOR THE WINTER 12 rm. residence on Astor-st. Tel. Central 2345. Private.

TO RENT—140 CORNELL; 8 RM. FURN. house; 2 bath. C. Dearborn 2881.

TO RENT—FLATS—SOUTH.

TO RENT—5819 HYDE PARK-BLVD. 6 ROOMS, 3 BATHS. RENTAL $190. Will be appointed apartment in most desirable WOODWORK, PANELED and BEAMED ceilings, LIVING and DINING ROOMS both front HYDE PARK BLVD. and open onto sun parlor and sleeping porch; 4 master bedrooms, and maid's room; arranged for 2 maids, isolated entrance and stairs. Key at janitor's office. SCHALK & CO. Franklin 2800.

TO RENT—5135 S. Washington-st. Franklin 2800.

TO RENT—MONROE APARTMENTS. 5127 TO 5525 KENWOOD-AV. NOW UNDER NEW MANAGEMENT. 6 ROOM APARTMENTS, $37.50. WHY PAY MORE? ELECTRIC LIGHT FREE. Janitors: stm. ht.; stm. hw. supply and phone service. Open all day. RUPPEL. Blackstone 182.

TO RENT—GRADE HYDE PARK APMTS. 5 rm. s. p. apts.; price mod. $25 5 rm. s. p. apts.; price mod. $30 6 rm. s. p. apts.; price mod. $35 6 rm. s. p. apts.; price mod. $40 6 rm. s. p. apts.; price mod. $45 6 rm. s. p. apts.; price mod. $50 6 rm. s. p. apts.; price mod.

AUTOMOBILES—GASOLINE.

Buick Winter Tops

PEERLESS LIMOUSINE.

6 CYL., GOOD MECHANICAL CONDITION; ELECTRIC LIGHTS AND STARTER; ONLY $950.

ALSO 25 OTHER CARS OF VARIOUS MAKES.

CHAS. LANGE & BROS. CO., BUICK DISTRIBUTORS, 2136-46 ARMITAGE-AV.

HUMBOLDT 747. TERMS.

LOCOMOBILE.

An opportunity is offered you to select from our constantly changing stock of slightly used cars a model suited to your particular requirements.

Touring cars, roadsters, and closed cars are offered for sale under the same guarantee that covers our new cars.

As the production of new cars decreases the prices of used cars are bound to go up.

Why not buy now from one of the oldest established Branch Houses in the United States?

THE LOCOMOBILE COMPANY OF AMERICA,
2000 MICHIGAN-AV. CALUMET 380.

ROAMER

1917 Roamer sport car, painted maroon color, red leather upholstering, 5 cord tires and wire wheels; several extras. We are pricing this car at an exceptional bargain. Case limousine, special built aluminum body, practically new tires. Bargain in a high grade livery car. 1917 Hudson Super-Six roadster, repainted and guaranteed.
2240 Michigan-av. Calumet 6020.

1918 DODGE TOURING RUN 4,000 MILES; purchased new 60 days ago; fully equipped, including 2 spare tires. This car can hardly be told from new and can be had at a very reasonable price.

A complete descriptive bulletin mailed on request.

CADILLAC AUTOMOBILE COMPANY OF ILLINOIS
2258 Michigan-av. Calumet 4841.

COUPE.

Will sacrifice for $975 my 4 pass. coupe, just refinished by Kimball in dark color of Nubian; also extra touring body, which is unused; new U. S. Royal cord tires; coupe body and tires alone worth $3,000; a bona fide bargain. Can be seen at C. KIMBALL & CO., 30th and Michigan. Ask for Mr. Andrews.

OVERLAND TOURING.

Overhauled and refinished; equipped with electric starter and lights, demountable rims, fine tires, tools, etc. Car looks like new. $1,200 cash; balance monthly.
OVERLAND MOTOR CO.
Calumet 4500. 2419 Michigan-av.

1917 COLE 8 1917.

5 pass. chummy roadster, fully equipped; has good tires with one extra; this is a candy job and the price is right for early sale.
MORTIMER.
1631 Michigan-av. Calumet 1061.

1914 ABBOTT DETROIT TOURING, $150.
1914 Apperson touring; class starter, $225.
1914 Jewett, electric starter, $175.
1916 Overland chassis, excel. cond., $250.
1916 Buick touring, excellent cond., $400.
½ ton truck; solid tires, $400.
1631 S. Wabash. Calumet 241.

BUICK ROADSTER

at a bargain. Must sell quick, as I have obligations and need money. Cal Osborne, Franklin 130.

1918 CADILLAC VICTORIA,

type 57, 4 pass. convertible; run 4,000 miles; special tires; owner's wife says they like new; $3,850. 2216 Michigan-av. Calumet 5720.

BOOK FOR QUICK SALE TAKES LATE 1918

5 pass. 6 cyl. car; looks and runs like new. Rutenber motor, slanting wind shield, 1 man top, divided front seat, Spanish leather upholstery, stock lights and starter; absolute bargain. Wabash-av. Calumet 4454.

OVERLAND, MODEL 80.

3 pass., excellent condition throughout; very fine tires and accessories. Price $750. WESTERN MOTOR CAR CO., 2491 Michigan-av. Call Calumet 100.

HUDSON SEDAN.

6-54; bargain; used under 12,000 miles; good paint and tires; excellent appearance; this month's 6% cash. Ph. Harrison 3044; eve., Rogers Park 7057.

$1,750—CADILLAC—$1,750

Late model, 8 cyl., 5 pass., robin's egg blue, wire wheels, slip covers; perfect mechanical condition; owner going west. Call Ontario 5-4-6 or 6-3-7 today or Monday.

Hudson Super 6 Cabriolet.

Beautiful condition; must be sold at once; $1,450 or $1,600 terms. Call at 3911 S. Halsted, in Diversey-pkwy.

MUST DISPOSE OF BEAUTIFUL MAROON 1917 6 cyl., 7 pass. Patterson Continental Red Top; motor and tires perfect throughout; cost $1,500; $950 takes it. Call Calumet 6364.

PACKARD TWIN 6,

3 pass., used very little; like new; car in elegant condition; $1,750. 2216 Michigan-av. Calumet 5720.

CLOSED CAR BARGAIN—
Dodge Bros. sedan, Oakland sedan, Dodge Bros. Sister touring, Chevrolet model 490, winter touring, 6 and 8 Oldsmobile sedans. 2309 W. North-av.

1918 CADILLAC

Type 57, 7 pass.; looks like a brand new car; run only 1,800 miles; $2,950. 2216 Michigan. Calumet 5720.

BARGAIN—QUICK SALE.

Overland, Model 81 touring, 3 new tires, 3 spares; first class condition throughout. Ph. Franklin 5504. Owner.

1917 PIERCE ARROW.

48 h. p., 7 pass. touring; special Holbrook body, slip covers and tires; all good; perf. cond.; run 8,000 miles. Douglas 193 or 900.

WILL SACRIFICE

my Winton 6 pass. for quick cash sale; perfect mechanically; 6 good tires; will demonstrate. Call 3017 Lake-av.

Buick Big Six Touring Car.

Completely overhauled and repainted, like new; bargain for quick sale. 2217 S. Wabash. Calumet 8130.

CADILLAC COUPE,

Perf. mech. cond.; will sacrifice. 625 S. St. Louis-av.

3 PASSENGER CABRIOLET, REBUILT AND repainted; car runs and looks like new; will receive trade; terms. Mr. HUNTER, 2040 Michigan-av.

FOR SALE—CHEAP, LOCOMOBILE, 1913 model, 7 passenger, thoroughly overhauled in first class condition; 5 new tires, tubes and limousine body. Address T 206 Tribune.

WESTCOTT MODEL 42; OVERHAULED; repainted; cash or terms. ROWE, YOUNG & COOLEY, 2037 Washington-blvd. Kedzie 1765.

Cadillac Victoria Coupe,

1917, 4 pass. convertible in fine condition. $2,000. 2216 Michigan-av. Calumet 5720.

MODEL 80 OVERLAND COUPE; JUST painted; extra set tires; looks and drives like new; $3,850. 2216 Michigan-av. Calumet 5720.

BOOK FOR QUICK SALE TAKES LATE 1918 5 pass. 6 cyl. car; looks and runs like new. Rutenber motor, slanting wind shield, 1 man top, divided front seat, Spanish leather upholstery, stock lights and starter; absolute bargain. Wabash-av. Calumet 4454.

OVERLAND, MODEL 80.

3 pass., excellent condition throughout; very fine tires and accessories. Price $750. WESTERN MOTOR CAR CO., 2491 Michigan-av. Call Calumet 100.

HUDSON SEDAN.

6-54; bargain; used under 12,000 miles; good paint and tires; excellent appearance; this month's 6% cash. Ph. Harrison 3044; eve., Rogers Park 7057.

$1,750—CADILLAC—$1,750

Late model, 8 cyl., 5 pass., robin's egg blue, wire wheels, slip covers; perfect mechanical condition; owner going west. Call Ontario 5-4-6 or 6-3-7 today or Monday.

Hudson Super 6 Cabriolet.

Beautiful condition; must be sold at once; $1,450 or $1,600 terms. Call at 3911 S. Halsted, in Diversey-pkwy.

MUST DISPOSE OF BEAUTIFUL MAROON 1917 6 cyl., 7 pass. Patterson Continental Red Top; motor and tires perfect throughout; cost $1,500; $950 takes it. Call Calumet 6364.

PACKARD TWIN 6,

3 pass., used very little; like new; car in elegant condition; $1,750. 2216 Michigan-av. Calumet 5720.

CLOSED CAR BARGAIN—
Dodge Bros. sedan, Oakland sedan, Dodge Bros. Sister touring, Chevrolet model 490, winter touring, 6 and 8 Oldsmobile sedans. 2309 W. North-av.

1918 CADILLAC

Type 57, 7 pass.; looks like a brand new car; run only 1,800 miles; $2,950. 2216 Michigan. Calumet 5720.

BARGAIN—QUICK SALE.

Overland, Model 81 touring, 3 new tires, 3 spares; first class condition throughout. Ph. Franklin 5504. Owner.

1917 PIERCE ARROW.

48 h. p., 7 pass. touring; special Holbrook body, slip covers and tires; all good; perf. cond.; run 8,000 miles. Douglas 193 or 900.

WILL SACRIFICE

my Winton 6 pass. for quick cash sale; perfect mechanically; 6 good tires; will demonstrate. Call 3017 Lake-av.

Buick Big Six Touring Car.

Completely overhauled and repainted, like new; bargain for quick cash sale. 2217 S. Wabash. Calumet 8130.

CADILLAC COUPE,

Perf. mech. cond.; will sacrifice. 625 S. St. Louis-av.

3 PASSENGER CABRIOLET, REBUILT AND repainted; car runs and looks like new; will receive trade; terms. Mr. HUNTER, 2040 Michigan-av.

FOR SALE—CHEAP, LOCOMOBILE, 1913 model, 7 passenger, thoroughly overhauled in first class condition; 5 new tires, tubes and limousine body. Address T 206 Tribune.

WESTCOTT MODEL 42; OVERHAULED; repainted; cash or terms. ROWE, YOUNG & COOLEY, 2037 Washington-blvd. Kedzie 1765.

Cadillac Victoria Coupe,

1917, 4 pass. convertible in fine condition. $2,000. 2216 Michigan-av. Calumet 5720.

MODEL 80 OVERLAND COUPE; JUST painted; extra set tires; looks and drives like new; $3,850. 2216 Michigan-av. Calumet 5720.

AUTOMOBILES—GASOLINE.

FORDS FORDS

CASH OR TERMS.

OVER 75 BARGAINS IN LATE MODEL FORD CARS. COME IN AND SEE THESE.

1 1918 Ford Touring	$470
1 1917 Ford Touring	375
1 1916 Ford Touring	275
1 1914 Ford Touring	250
1 1916 Ford Roadster	250
1 1917 Ford Coupelet	535
1 1918 Ford Delivery, panel body, elec. starter, like new	575

EACH CAR SOLD WITH A GUARANTEE.

FORDS RENTED AT REASONABLE RATE.

CHICAGO USED FORD EXCHANGE.
Largest Used Ford Dealer in West.
1806 Michigan-av. Calumet 224.

MARMON

USED CAR DEPARTMENT.
Marmon "34," 7 pass. Touring.
1918 Buick D-55 Touring.
1916 Cadillac 7 pass. Touring.
1918 Chevrolet Roadster.
1914 Franklin Touring.
1917 Ford Truck.
1917 Grant Six Roadster.
1917 Hupmobile Sedan.
1918 Haynes Roadster.
1916 Scientific Cab Side Limousine.
MARMON CHICAGO COMPANY.
2430 Michigan-av. Calumet 5906.

NO MORE "GASLESS SUNDAYS." THIS IS THE PLACE TO GET YOUR CAR. LOOK AT THESE BARGAINS:
1915 Ford Touring.
1917 Overland Touring.
1917 7 Pass. 4 cyl. Studebaker.
1917 Overland Roadster.
1915 Ohio Touring, very cheap.
USED CARS TAKEN IN TRADE.
TERMS IF DESIRED.
OPEN SUNDAYS AND EVENINGS.
ENGLEWOOD AUTO SALES CO.
708 W. 63D-ST.

BARGAINS.

We have on hand some unusual bargains in slightly used BUICKS, as well as other standard makes of cars, all in perfect condition.

Touring cars and roadsters.

Why not buy from one of the oldest Buick dealers in Chicago? Terms if desired.

South Side Buick Sales, 3900 Grand-blvd. Douglas 6252.

Open Sundays and evenings.

8 CYL. OLDSMOBILE—
Must sell my Oldsmobile 1918 sportster this week. Classiest 4 passenger bargain in Chicago. Painted dark green with vermilion trimming; solid tufted wheels; five Goodyear cord tires, none ever punctured; seat covers, motometer, and extras; mechanically perfect; never driven by boy-scouts; a bargain. Phone Superior 3650. E. N. CLAPP, 1003 Ruah-pl.

USED CAR BARGAINS—
1915 Ford Touring.
1917 Ford Roadster.
1917 Overland Roadster.
1915 Ohio Touring, very cheap.
Open Sunday and evenings.
ENGLEWOOD AUTO SALES CO.
708 W. 63d-st.

1917 ELGIN 1917.

Only run a few thousand miles; in excellent condition; good tires and one spare; this is a bargain.
MORTIMER.
1631 Michigan-av. Calumet 1061.

LIVERY & FUNERAL MEN, ATTENTION.

For Sale—2 8 pass. Kissel limousines, practically new; Westinghouse shock absorbers; cord tires; big bargain. HARRY F. BRANSTETTER, 2 E. 26th-st. Collseum 6383.

1916 FORD—
Completely equipped with electric starter and lights, apollight, seat covers, one man top, locks, bumper, fire demountable rims and tires, speedometer, and clock; looks and runs like new. A safe investment at.....$450
HARRY F. BRANSTETTER,
50 E. 26th-st. Collseum 6383.

DODGE 5 PASS.

1916 touring car, just repainted, with winter and summer top; splendid mech. cond. and tires; must be sold immediately. Call today. Douglas 7674. 216 E. 33d-st. Chas. Louse.

PACKARD, 2-35, 6 CYL., 7 PASS., TOURING; powerful, reliable, comp. equipt.; $1,600. Chandler, 6 cyl., 7 pass., touring, 1917 model; looks like new; $850. Ralph Owen, PACKARD MOTOR CAR CO., 2357 Michigan-av. Phone Calumet 7400.

1916 HUDSON COUPE.

New cord tires, repainted; 2 sets of slip covers; heater; car like new; $1,400 cash, or trade. 6729 Stony Island-av. Blackstone 5154.

1917 PACKARD TWIN 6,

2-35, 7 pass.; 4 brand new cord tires, never been run; finish like new; seating capacity 7,800. Price $3,250. 2216 Michigan. Calumet 5720.

PAIGE TOURING.

1916 model, mechanically fine.
$375.
OVERLAND MOTOR CO.
Calumet 4500. 2419 Michigan-av.

Ford Sedan, Late '17.

Like new; heater, inphair covers, Hassler shock absorbers, etc.; $685; best offer takes it. Tel. So. Chi. 8850 or 7637 Paxton-av.

1917 OLDSMOBILE 8.

Good as new; had boulevard use only; $1,150 cash; present price, new, $2,100. Inspection, owner, Franklin 6124.

REAL BARGAINS — BUICK 6, HUDSON 6, Dodge 4, Grant 6, Overland, Maxwell, Dodge, Scripps, Fords, and others. Terms and trades. Oakland Agency, 4003-37 Elston-av. Irving 636.

WHITE "16" VALVE DEMONSTRATOR, A1.
WHITE 5 passenger "30" Touring.
WHITE Coupe, 4 passenger "30."
WHITE Town Car, Taxi Service.
THE WHITE COMPANY, 2040 Michigan-av.

FORD TOURING.

Gray & Davis starter, thoroughly overhauled; newly painted; looks and runs like 1918 car. Wentworth 2806.

1916 DODGE FIVE PASSENGER TOURING only $645.
MAXWELL SALES COMPANY.
2457 Michigan-av. Calumet 5820.

REAL BARGAINS — BUICK 6, HUDSON 6, Oakland 6, Grant 6, Overland, Maxwell, Dodge, Scripps, Fords, and others. Terms and trades. Oakland Agency, 4003-37 Elston-av. Irving 636.

LIBERTY 6, 5 PASS.

Fine cond.; 1917 model; good tires. See A. E. L., Arena Garage, Broadway and Roscoe.

MITCHELL,

1917, 5 pass.; best condition; motor driven 5,500 miles; all necessary extras, seven tires. Price $1,179. Accessory Shop, 5600 N. Clark.

Biggest Bargain in Town.

8 cylinder coupe; fine condition; only $400. 1133 E. 47th-st. Phone Kenwood 7489.

AUTOMOBILE MECHANIC — MUST BE able, honest, and of good character; good pay to right party. 4527 Broadway. Sunnyside 5300.

COUPE, OVERLAND, 79, 4 PASSENGER; rebuilt; special paint; new tires; best offer. Call eves. or Sunday, Ken. 3718. Calumet 6636.

1917 BUICK.

D 45, 5 pass.; like new; 5 new tires, etc.; bargain; $850. 5417 S. Ashland.

FRANKLIN SEDAN,

1917 series 9, looks and runs like new. Bargain. SNOW, 1420 Mich.-av. Cal. 6068.

1917 4 CYL. OVERLAND RUNABOUT, 5 tires, good condition, mechanically; $16; balance monthly. 6047 S. Halsted. Englewood 170.

WINTON LIMOUSINE,

-23, 1916; excellent condition; big bargain; $1,200. 718 W. 64th-st. Normal 677.

FORDS—15 LATE '17, '18 FORD TOUR. FORDS—3 '17, '18 ROADSTERS. PERF. CON. FORDS—$300 TO $400. 2007 WABASH-AV.

LOZIER LIMOUSINE CAR; GOOD COND.; $18 Waveland, 2d. Ph. Sun. or eves., Lake View 9029.

LARGE ASSORTMENT OF USED CARS.
MAXWELL SALES CO.
2457 Michigan-av. Calumet 5820.

1 FORD 1917, A1 CONDITION, 1538 W. Jackson-blvd., corner Robey-st. Phone Mon. 2600.

$75 CASH, BAL. TERMS. OVERLAND Monroe, Studebaker Light, and others; 3 to 7 pass.; $50 & $60-60. Oakland 2701.

1917 PIERCE-ARROW LIMO. AND TOURING bodies, $900. 1725 Michigan.

DANIELS MOTOR SALES CO. Cal. 2486.

1917 MITCHELL, 7 PASS., 6 CYLINDER touring car; will sell for cash or on part payment. C. E. BETTS, 2234 So. Michigan-av. Irving 838.

1 FORD TOURING, 1 FORD ROADSTER, 1 Ford delivery, 1 1918 Haynes club roadster, 1 1918 model Allen. 1155 N. Mozart-st. Armitage 2304.

CAR SALE BARGAINS AT APPERSON MOTOR CAR CO., 3300 Indiana-av. Phone Drexel 3023. Open Sundays.

DODGE, 1917, 34 ROADSTER, 4 CYL., MECHANICALLY perfect; new tires; body like new. 209 E. 53d-st. 3d apt. Drexel 9003.

OAKLAND, ALMOST NEW, REAL PRICE. 1800 Indiana-av. Calumet 1611.

FORD TOUR., 1917 MODEL; EXCELLENT condition; $400 cash. Sun. 7870 Mr. Farr.

DODGE 1916, FIRST CLASS CONDITION; $600 cash. 1419 Fullerton-av. stone.

FORD 5 PASS. FREE ENGINE, NEW TIRES, storage battery, $325. 5417 S. Ashland.

OVERLAND 79 COUPE; GOOD CONDITION; must sell. $495. Englewood 7367.

1916 STUDEBAKER LIGHT 6 TOURING CAR; $450 cash. Sun. 7870 Mr. Farr.

DODGE 5 PASS.

1916 touring car, just repainted, with winter and summer top; splendid mech. cond. and tires; must be sold immediately. Call today. Douglas 7674. 216 E. 33d-st. Chas. Louse.

PACKARD, 2-35, 6 CYL., 7 PASS., TOURING; powerful, reliable, comp. equipt.; $1,600. Chandler, 6 cyl., 7 pass., touring, 1917 model; looks like new; $850. Ralph Owen, PACKARD MOTOR CAR CO., 2357 Michigan-av. Phone Calumet 7400.

1916 HUDSON COUPE.

New cord tires, repainted; 2 sets of slip covers; heater; car like new; $1,400 cash, or trade. 6729 Stony Island-av. Blackstone 5154.

1917 PACKARD TWIN 6,

2-35, 7 pass.; 4 brand new cord tires, never been run; finish like new; seating capacity 7,800. Price $3,250. 2216 Michigan. Calumet 5720.

PAIGE TOURING.

1916 model, mechanically fine.
$375.
OVERLAND MOTOR CO.
Calumet 4500. 2419 Michigan-av.

Ford Sedan, Late '17.

Like new; heater, inphair covers, Hassler shock absorbers, etc.; $685; best offer takes it. Tel. So. Chi. 8850 or 7637 Paxton-av.

1917 OLDSMOBILE 8.

Good as new; had boulevard use only; $1,150 cash; present price, new, $2,100. Inspection, owner, Franklin 6124.

REAL BARGAINS — BUICK 6, HUDSON 6, Dodge 4, Grant 6, Overland, Maxwell, Dodge, Scripps, Fords, and others. Terms and trades. Oakland Agency, 4003-37 Elston-av. Irving 636.

WHITE "16" VALVE DEMONSTRATOR, A1.
WHITE 5 passenger "30" Touring.
WHITE Coupe, 4 passenger "30."
WHITE Town Car, Taxi Service.
THE WHITE COMPANY, 2040 Michigan-av.

FORD TOURING.

Gray & Davis starter, thoroughly overhauled; newly painted; looks and runs like 1918 car. Wentworth 2806.

1916 DODGE FIVE PASSENGER TOURING only $645.
MAXWELL SALES COMPANY.
2457 Michigan-av. Calumet 5820.

REAL BARGAINS — BUICK 6, HUDSON 6, Oakland 6, Grant 6, Overland, Maxwell, Dodge, Scripps, Fords, and others. Terms and trades. Oakland Agency, 4003-37 Elston-av. Irving 636.

LIBERTY 6, 5 PASS.

Fine cond.; 1917 model; good tires. See A. E. L., Arena Garage, Broadway and Roscoe.

MITCHELL,

1917, 5 pass.; best condition; motor driven 5,500 miles; all necessary extras, seven tires. Price $1,179. Accessory Shop, 5600 N. Clark.

Biggest Bargain in Town.

8 cylinder coupe; fine condition; only $400. 1133 E. 47th-st. Phone Kenwood 7489.

AUTOMOBILE MECHANIC — MUST BE able, honest, and of good character; good pay to right party. 4527 Broadway. Sunnyside 5300.

COUPE, OVERLAND, 79, 4 PASSENGER; rebuilt; special paint; new tires; best offer. Call eves. or Sunday, Ken. 3718. Calumet 6636.

1917 BUICK.

D 45, 5 pass.; like new; 5 new tires, etc.; bargain; $850. 5417 S. Ashland.

FRANKLIN SEDAN,

1917 series 9, looks and runs like new. Bargain. SNOW, 1420 Mich.-av. Cal. 6068.

1917 4 CYL. OVERLAND RUNABOUT, 5 tires, good condition, mechanically; $16; balance monthly. 6047 S. Halsted. Englewood 170.

WINTON LIMOUSINE,

-23, 1916; excellent condition; big bargain; $1,200. 718 W. 64th-st. Normal 677.

FORDS—15 LATE '17, '18 FORD TOUR. FORDS—3 '17, '18 ROADSTERS. PERF. CON. FORDS—$300 TO $400. 2007 WABASH-AV.

LOZIER LIMOUSINE CAR; GOOD COND.; $18 Waveland, 2d. Ph. Sun. or eves., Lake View 9029.

LARGE ASSORTMENT OF USED CARS.
MAXWELL SALES CO.
2457 Michigan-av. Calumet 5820.

1 FORD 1917, A1 CONDITION, 1538 W. Jackson-blvd., corner Robey-st. Phone Mon. 2600.

$75 CASH, BAL. TERMS. OVERLAND Monroe, Studebaker Light, and others; 3 to 7 pass.; $50 & $60-60. Oakland 2701.

1917 PIERCE-ARROW LIMO. AND TOURING bodies, $900. 1725 Michigan.

DANIELS MOTOR SALES CO. Cal. 2486.

1917 MITCHELL, 7 PASS., 6 CYLINDER touring car; will sell for cash or on part payment. C. E. BETTS, 2234 So. Michigan-av. Irving 838.

1 FORD TOURING, 1 FORD ROADSTER, 1 Ford delivery, 1 1918 Haynes club roadster, 1 1918 model Allen. 1155 N. Mozart-st. Armitage 2304.

CAR SALE BARGAINS AT APPERSON MOTOR CAR CO., 3300 Indiana-av. Phone Drexel 3023. Open Sundays.

DODGE, 1917, 34 ROADSTER, 4 CYL., MECHANICALLY perfect; new tires; body like new. 209 E. 53d-st. 3d apt. Drexel 9003.

OAKLAND, ALMOST NEW, REAL PRICE. 1800 Indiana-av. Calumet 1611.

FORD TOUR., 1917 MODEL; EXCELLENT condition; $400 cash. Sun. 7870 Mr. Farr.

DODGE 1916, FIRST CLASS CONDITION; $600 cash. 1419 Fullerton-av. stone.

FORD 5 PASS. FREE ENGINE, NEW TIRES, storage battery, $325. 5417 S. Ashland.

OVERLAND 79 COUPE; GOOD CONDITION; must sell. $495. Englewood 7367.

1916 STUDEBAKER LIGHT 6 TOURING CAR; $450 cash. Sun. 7870 Mr. Farr.

AUTOMOBILES—GASOLINE.

Good Used Dodge Brothers Cars

Dodge Bros. Touring	$ 900
Dodge Bros. Sedan	1,100
Ford Sedan	750
Cadillac Coupe	800
Overland Touring	350
Ford Tour., and Roadsters	$350 to 375

FORDS RENTED AT REASONABLE RATE.

CHICAGO USED FORD EXCHANGE.
Largest Used Ford Dealer in West.
1806 Michigan-av. Calumet 224.

MARMON

USED CAR DEPARTMENT.
Marmon "34," 7 pass. Touring.
1918 Buick D-55 Touring.
1916 Cadillac 7 pass. Touring.
1918 Chevrolet Roadster.
1914 Franklin Touring.
1917 Ford Truck.
1917 Grant Six Roadster.
1917 Hupmobile Sedan.
1918 Haynes Roadster.
1916 Scientific Cab Side Limousine.
MARMON CHICAGO COMPANY.
2430 Michigan-av. Calumet 5906.

NO MORE "GASLESS SUNDAYS." THIS IS THE PLACE TO GET YOUR CAR. LOOK AT THESE BARGAINS:
1915 Ford Touring.
1917 Overland Touring.
1917 7 Pass. 4 cyl. Studebaker.
1917 Overland Roadster.
1915 Ohio Touring, very cheap.
USED CARS TAKEN IN TRADE.
TERMS IF DESIRED.
OPEN SUNDAYS AND EVENINGS.
ENGLEWOOD AUTO SALES CO.
708 W. 63D-ST.

BARGAINS.

We have on hand some unusual bargains in slightly used BUICKS, as well as other standard makes of cars, all in perfect condition.

Touring cars and roadsters.

Why not buy from one of the oldest Buick dealers in Chicago? Terms if desired.

South Side Buick Sales, 3900 Grand-blvd. Douglas 6252.

Open Sundays and evenings.

8 CYL. OLDSMOBILE—
Must sell my Oldsmobile 1918 sportster this week. Classiest 4 passenger bargain in Chicago. Painted dark green with vermilion trimming; solid tufted wheels; five Goodyear cord tires, none ever punctured; seat covers, motometer, and extras; mechanically perfect; never driven by boy-scouts; a bargain. Phone Superior 3650. E. N. CLAPP, 1003 Ruah-pl.

USED CAR BARGAINS—
1915 Ford Touring.
1917 Ford Roadster.
1917 Overland Roadster.
1915 Ohio Touring, very cheap.
Open Sunday and evenings.
ENGLEWOOD AUTO SALES CO.
708 W. 63d-st.

1917 ELGIN 1917.

Only run a few thousand miles; in excellent condition; good tires and one spare; this is a bargain.
MORTIMER.
1631 Michigan-av. Calumet 1061.

LIVERY & FUNERAL MEN, ATTENTION.

For Sale—2 8 pass. Kissel limousines, practically new; Westinghouse shock absorbers; cord tires; big bargain. HARRY F. BRANSTETTER, 2 E. 26th-st. Collseum 6383.

1916 FORD—
Completely equipped with electric starter and lights, apollight, seat covers, one man top, locks, bumper, fire demountable rims and tires, speedometer, and clock; looks and runs like new. A safe investment at.....$450
HARRY F. BRANSTETTER,
50 E. 26th-st. Collseum 6383.

DODGE 5 PASS.

1916 touring car, just repainted, with winter and summer top; splendid mech. cond. and tires; must be sold immediately. Call today. Douglas 7674. 216 E. 33d-st. Chas. Louse.

PACKARD, 2-35, 6 CYL., 7 PASS., TOURING; powerful, reliable, comp. equipt.; $1,600. Chandler, 6 cyl., 7 pass., touring, 1917 model; looks like new; $850. Ralph Owen, PACKARD MOTOR CAR CO., 2357 Michigan-av. Phone Calumet 7400.

1916 HUDSON COUPE.

New cord tires, repainted; 2 sets of slip covers; heater; car like new; $1,400 cash, or trade. 6729 Stony Island-av. Blackstone 5154.

1917 PACKARD TWIN 6,

2-35, 7 pass.; 4 brand new cord tires, never been run; finish like new; seating capacity 7,800. Price $3,250. 2216 Michigan. Calumet 5720.

PAIGE TOURING.

1916 model, mechanically fine.
$375.
OVERLAND MOTOR CO.
Calumet 4500. 2419 Michigan-av.

Ford Sedan, Late '17.

Like new; heater, inphair covers, Hassler shock absorbers, etc.; $685; best offer takes it. Tel. So. Chi. 8850 or 7637 Paxton-av.

1917 OLDSMOBILE 8.

Good as new; had boulevard use only; $1,150 cash; present price, new, $2,100. Inspection, owner, Franklin 6124.

REAL BARGAINS — BUICK 6, HUDSON 6, Dodge 4, Grant 6, Overland, Maxwell, Dodge, Scripps, Fords, and others. Terms and trades. Oakland Agency, 4003-37 Elston-av. Irving 636.

WHITE "16" VALVE DEMONSTRATOR, A1.
WHITE 5 passenger "30" Touring.
WHITE Coupe, 4 passenger "30."
WHITE Town Car, Taxi Service.
THE WHITE COMPANY, 2040 Michigan-av.

FORD TOURING.

Gray & Davis starter, thoroughly overhauled; newly painted; looks and runs like 1918 car. Wentworth 2806.

1916 DODGE FIVE PASSENGER TOURING only $645.
MAXWELL SALES COMPANY.
2457 Michigan-av. Calumet 5820.

REAL BARGAINS — BUICK 6, HUDSON 6, Oakland 6, Grant 6, Overland, Maxwell, Dodge, Scripps, Fords, and others. Terms and trades. Oakland Agency, 4003-37 Elston-av. Irving 636.

LIBERTY 6, 5 PASS.

Fine cond.; 1917 model; good tires. See A. E. L., Arena Garage, Broadway and Roscoe.

MITCHELL,

1917, 5 pass.; best condition; motor driven 5,500 miles; all necessary extras, seven tires. Price $1,179. Accessory Shop, 5600 N. Clark.

Biggest Bargain in Town.

8 cylinder coupe; fine condition; only $400. 1133 E. 47th-st. Phone Kenwood 7489.

AUTOMOBILE MECHANIC — MUST BE able, honest, and of good character; good pay to right party. 4527 Broadway. Sunnyside 5300.

COUPE, OVERLAND, 79, 4 PASSENGER; rebuilt; special paint; new tires; best offer. Call eves. or Sunday, Ken. 3718. Calumet 6636.

1917 BUICK.

D 45, 5 pass.; like new; 5 new tires, etc.; bargain; $850. 5417 S. Ashland.

FRANKLIN SEDAN,

1917 series 9, looks and runs like new. Bargain. SNOW, 1420 Mich.-av. Cal. 6068.

1917 4 CYL. OVERLAND RUNABOUT, 5 tires, good condition, mechanically; $16; balance monthly. 6047 S. Halsted. Englewood 170.

WINTON LIMOUSINE,

-23, 1916; excellent condition; big bargain; $1,200. 718 W. 64th-st. Normal 677.

FORDS—15 LATE '17, '18 FORD TOUR. FORDS—3 '17, '18 ROADSTERS. PERF. CON. FORDS—$300 TO $400. 2007 WABASH-AV.

LOZIER LIMOUSINE CAR; GOOD COND.; $18 Waveland, 2d. Ph. Sun. or eves., Lake View 9029.

LARGE ASSORTMENT OF USED CARS.
MAXWELL SALES CO.
2457 Michigan-av. Calumet 5820.

1 FORD 1917, A1 CONDITION, 1538 W. Jackson-blvd., corner Robey-st. Phone Mon. 2600.

$75 CASH, BAL. TERMS. OVERLAND Monroe, Studebaker Light, and others; 3 to 7 pass.; $50 & $60-60. Oakland 2701.

1917 PIERCE-ARROW LIMO. AND TOURING bodies, $900. 1725 Michigan.

DANIELS MOTOR SALES CO. Cal. 2486.

1917 MITCHELL, 7 PASS., 6 CYLINDER touring car; will sell for cash or on part payment. C. E. BETTS, 2234 So. Michigan-av. Irving 838.

1 FORD TOURING, 1 FORD ROADSTER, 1 Ford delivery, 1 1918 Haynes club roadster, 1 1918 model Allen. 1155 N. Mozart-st. Armitage 2304.

CAR SALE BARGAINS AT APPERSON MOTOR CAR CO., 3300 Indiana-av. Phone Drexel 3023. Open Sundays.

DODGE, 1917, 34 ROADSTER, 4 CYL., MECHANICALLY perfect; new tires; body like new. 209 E. 53d-st. 3d apt. Drexel 9003.

OAKLAND, ALMOST NEW, REAL PRICE. 1800 Indiana-av. Calumet 1611.

FORD TOUR., 1917 MODEL; EXCELLENT condition; $400 cash. Sun. 7870 Mr. Farr.

DODGE 1916, FIRST CLASS CONDITION; $600 cash. 1419 Fullerton-av. stone.

FORD 5 PASS. FREE ENGINE, NEW TIRES, storage battery, $325. 5417 S. Ashland.

OVERLAND 79 COUPE; GOOD CONDITION; must sell. $495. Englewood 7367.

1916 STUDEBAKER LIGHT 6 TOURING CAR; $450 cash. Sun. 7870 Mr. Farr.

AUTOMOBILES WANTED.

HIGHEST Cash Prices

Paid for junk, wrecked, or used cars in any condition.

WE ARE THE LARGEST WRECKERS IN THE WORLD.

Our parts department is the largest of its kind in the country. A complete line of parts for every car made.

We have the largest assortment of used tires and tubes in Chicago; new; all sizes; also bodies and tops for any car.

OPEN SUNDAYS AND EVENINGS.
WARSHAWSKY & CO.,
1915 to 1933 S. State-st.
Ph. Calumet 7818-16.

We have no other branches.

WILL PAY SPOT CASH FOR 8 cyl. Cadillac, late model; give complete description including mileage, equipment, mechanical, tire, and paint condition; give phone and address where car can be seen; also best price; act quickly. Address L N 229, Tribune.

GET AN EQUITABLE PRICE.
Equitable Auto and Parts Corp.,
1108-10 S. Michigan-av.
Wabash 4918.
Cars Bought, Sold, and Exchanged.
CUT PRICES.
Tires, Tubes and Accessories.
SPECIALS EVERY DAY.
224 S. MICHIGAN-AV. HARRISON 773.

WATCH OUR BULLETIN BOARD.

MODERN AUTO PARTS CO.,

1702-1704 Wabash-av. Calumet 8460.
OLDEST CAR WRECKERS IN CHICAGO.
Cash for old or wrecked autos.
New and used parts for all makes of cars. One lot of new Firestone solid tires for Ford trucks, size O. S. and S. M. C. cars.

DON'T SELL YOUR CAR.

USED CARS WORTH MORE.

If you need money call on us; will make liberal loans at low rates; repay in monthly payments; confidential. Ph. Randolph 5184 for appointments.

NEED CASH—SEE ME.

Will loan you full value of your car while you drive it, or pay you highest cash price for any late model touring car or roadster.
JOSEPH G. GLASER,
1450 Michigan. Calumet 4214.

SCHAEFFER AUTO PARTS,

1616 S. STATE-ST. CALUMET 3768.
We pay the highest prices for your used or junk auto, any condition. Large stocks of gears, magnetos, starters, generators. Tires and tubes, all sizes.

WILL TRADE NEW PLAYER PIANO, YOUR choice from Baldwin salesrooms, $25 Sc. Wabash-av., for new or slightly used 7 pass. touring car, top, or Sedan. Address T 7, Tribune.

WANTED—SERVICEABLE USED CARS FOR cash. We also sell cars on 5 per cent commission basis. Call or write
SERVICE IN GREER AUTOMOBILE CO.,
1515-17 Wabash. Calumet 4600.

WILL SELL YOUR CAR ON
Commission basis or will buy it for spot cash.
SOUTH SIDE OVERLAND CO., INC.,
1113 E. 63d-st.

MONEY TO LOAN ON YOUR AUTOMOBILE on 1-10 per cent interest. If you desire, Automobile Storage Co., 1140 Conway Bldg., 111 W. Washington-st. Franklin 3034.

WILL BUY YOUR CAR FOR
Cash or sell on commission basis.
ENGLEWOOD AUTO SALES CO.,
708 W. 63d-st.

MONEY TO LOAN ON YOUR AUTOMOBILE while you drive it. Confidential. Auto Securities Company, 333 S. Michigan-av. Harrison 1350.

MERCER WANTED.

Address L P 507, Tribune.

FORD—FORD.

Highest cash price for 1917 or 1918 Ford. 3502 S. Wabash-av. Blvd. 9085.

WE PAY MORE FOR OLD OR WRECKED cars than any other dealer. Call 2110 Jackson-blvd. Ph. Van Buren 624.

WANTED—LIGHT 4 OR 6 CYL. TOURING or rds. for cash. 1